

**The Sutton Agricultural Society Presents the
167th Sutton Fair and Horse Show
Exhibitor Prizebook**

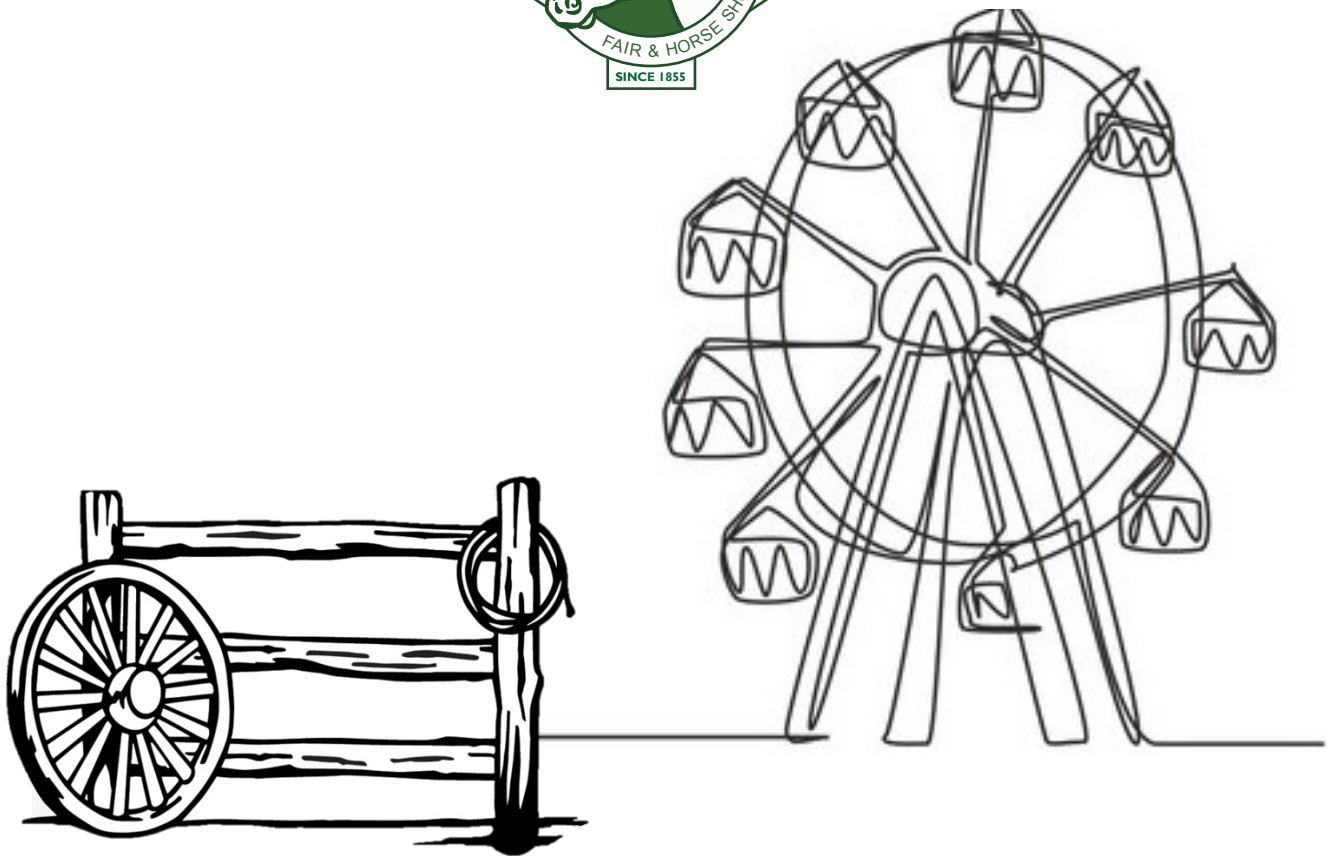

August 8, 9, 10, and 11, 2024
**From Wagon Wheels
to Ferris Wheels**

Fair Info

Fair Hours

Thursday, August 8th from Noon to 11:00 pm

Friday, August 9th from 9:00 am to Midnight

Saturday August 10th from 9:00 am to Midnight

Sunday, August 11th from 9:00 am to 5:00 pm

Admission (HST included)

Adult/Youth: \$15.00

Seniors: \$8.00

Children 6 to 12 : \$8.00

Children 5 years & under: Free

Family Pass 2 Adults & up to 3 Children: \$40.00

Free Parking

Midway Ride All Day Pass

Only available in advance. Check our website for online ticket sales through World's Finest Shows and local in-store locations.

Events

Entertainment details have not been confirmed at the time of prize book distribution. All entertainment schedules will be posted online.

Daily events will include an agricultural education barn, sheep shearing, Kids Fun Tent, arena exhibits, antiques, baking, art and much more!

Subject to change without notice.

Please visit our website and social media for current information.

www.suttonfair.com

#suttonfair



Table of Contents

Exhibitor Rules and Regulations.....	2
2024 President's Greeting	4
2024 Senior and Junior Ambassadors' Greeting	4
2024 Executive and Directors	5
2024 Committee Chairpersons	6
2023 Sutton Agricultural Society Members	7
2023 Sutton Fair Sponsors	8
Ambassador Programs.....	10
Children's Pedal Tractor Pull	11
Frog Jumping Contest.....	11
Pet Show Contest.....	12
Junior Spelling Bee.....	12
Open Gaited Horse Show	14
Morgan Horse Show	15
Light Horse Driving Classes.....	16
Roadsters	17
Open Pleasure Driving.....	17
Sport Pony	19
Welsh Ponies.....	21
Junior Division Welsh	22
Horse Pulls.....	24
Dairy Shows	25
Beef Cattle Shows	28
Sheep Shows	31
Homecraft Division.....	34
Vegetables & Field Crops	25
Culinary Arts	38
Needlecraft	42
Fine Arts.....	47
Crafts & Hobbies.....	48
Special Needs Crafts.....	50
Antiques	51
Photography	52
Flowers	53
Junior Arts & Crafts "Kids Corner"	57
OAAS Poster Competition	59
Language & Literature.....	59
Colouring Contest.....	61
Great Canadian Duct Tape Competition	61

Exhibitor General Rules and Regulations

1. All animals and articles entered for competition must be the bona fide property of the person entering them except where otherwise stated herein, and with the general exception that properly accredited agents may make entries and exhibits for their principals.
2. With the exception of animals, all articles must have been grown by the exhibitor, produced or manufactured since the last exhibition, unless exception to this Rule and Regulation is permitted by the wording herein.
3. All exhibitors must be prepared to produce Certification of Health for all animals entered for competition and have proof of liability insurance.
4. The Exhibitor Fee shall be at the rate of \$5.00 annually. Each holder of an Annual Exhibitor number shall be entitled to enter for competition as many animals and articles as he/she may wish, without having to pay additional fee, except Horse classes. There is no entry fee for Pre-School, Elementary, High School and Special Needs sections unless a student wishes to enter in an adult class. An exhibitor shall be entitled to a one-day pass to the Fair. Exhibits must be removed between 5:00 p.m. and 6:00 p.m. on Sunday.
5. The Society will not accept the responsibility of receiving and returning any exhibits to the Fair; and calling for them at its conclusion is the responsibility of the exhibitor.
6. Prize monies will be forwarded by the Secretary as soon after the Fair as possible. All individual prize winnings over \$8.00 are subject to a 10% deduction. (In adult classes only)
7. ***NEW* Exhibitors of livestock will receive free entry at the gate for up to two individuals per animal who arrive in one vehicle, accompanying the livestock trailer. Free admission is not transferable to anyone in another vehicle. Pre-registration before July 21 is strongly encouraged or late fees may apply.**
8. Brood mare must have foal at side, or the exhibitor be prepared to submit satisfactory evidence of her having a foal within the current year.
9. Committees will be in attendance on the grounds to supervise exhibitions. Any person refusing to comply with their directions will not be allowed to exhibit.
10. Each exhibitor will be supplied with an entry tag for each article exhibited.
11. No person shall be allowed to take more than one prize in any section of any of the Classes of Home, Crops and Crafts.
12. No prize shall be awarded unless the Judge deems the article worthy. Committees are authorized to order the withdrawal of any exhibit which is not considered eligible.
13. Any article being offered for competition as outlined in the Home, Crops and Craft section must be presented for registration at the Sutton Arena on the Wednesday prior to the Fair between the hours of 3:00 p.m. and 9:00 p.m. The judging will take place on Thursday morning. Exhibitors must remove all of their entries between 5:00 p.m. and 6:00 p.m. Sunday. The Society will not be held responsible for any exhibits left after 6:00 p.m. The exhibitor's card must be produced in order to remove valuable exhibits.
14. The Directors will not be responsible for goods lost, but will render every possible assistance towards their recovery, and will not be responsible for accidents to animals, persons, machinery or autos on the grounds, either as participants, exhibitors, competitors or spectators.
15. In case of bad or unfavourable weather, or other reasons causing the receipts to fall short of paying expenses and all prizes in full, a proportionate amount will be deducted from the prizes to enable the Directors to balance the accounts without a loss. This rule will not be enforced unless absolutely necessary.
16. The Society reserves the right and power, without previous notice, to alter, suspend either temporarily or permanently or to delete, entirely all or any of the foregoing Rules and Regulations, when in the unanimous opinion of the Society Executive, such alteration, suspensions or deletions may be considered for the

benefit of exhibitors of the Society itself.

17. Any exhibitor or attendant who is guilty of creating a disturbance whether by openly criticizing the Judge or using obscene language to any Judge or Officer shall therefore forfeit the right to any premium and may be suspended by the Society from exhibiting.
18. All prize money not claimed within 60 days of the fair closing, will be deemed as a donation to the Fair.
19. All exhibits shall be under the control and direction of the Society but solely at the risk of the exhibitor. The Society will not be responsible for damage, injury, loss or theft of any articles or livestock regardless of the cause of such damage, injury or theft. Each exhibitor will be solely responsible for any article exhibited by him/her and shall indemnify the Society against all legal or other proceedings in regard thereto.
20. ***NEW* No companies or businesses may be exhibitors, all entries must be submitted by individuals.**
21. We reserve the right to exchange prize money for donations received.
22. The above rules govern all exhibits and exhibitors.

Note to Exhibitors:

- Please contact the Committee Chairperson with questions about exhibits.
- General Fair questions can be directed to the Fair Office at 905-722-3165 or info@suttonfair.com.
- All prize money will be paid as soon after the fair as possible, see rule #6.
- Send any entry forms or applications to the Fair Office at P.O. Box 460, Sutton West, Ontario L0E 1R0.

Pre-school and Elementary Rules and Regulations

The Exhibitor General Rules and Regulations apply as well as:

1. Neatness and presentation are considered by the judges.
2. All work must be done between August 2023 and August 2024.
3. If there are more than ten (10) entries in a section, the judge may split the section and award additional prizes.
4. Please remember to enter only one entry per section. Additional entries will be disqualified.
5. Each child must enter the section for the grade attended in June 2024.

Exhibitors must remove all of their entries between 5:00 p.m. and 6:00 p.m. Sunday.

Entry forms are available on our website at www.suttonfair.com

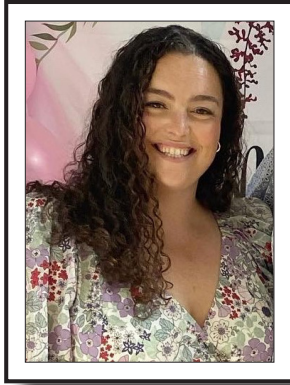

2024 President's Message Jaclyn Grossi

On behalf of the Sutton Agricultural Society, it is my pleasure to extend a warm welcome to everyone for the 167th Sutton Fair and Horse Show! Every year I am amazed by the countless volunteers who put in hundreds of hours to create a memorable event for our community, and this year is no exception. We

cannot wait for you to see what we have been working on, welcome back some old favourites, and introduce some new attractions.

This year's fair promises to be an unforgettable experience, filled with our traditional livestock displays and horse shows, thrilling competitions, beautiful homecraft entries in the Kin Hall and Sutton Arena, mouthwatering treats, and family-friendly entertainment that will keep you busy all 4 days! Our theme, "From Wagon Wheels to Ferris Wheels" reminds us to appreciate our roots and continue to look for innovative ways to bring families of Georgina together for the best weekend of the summer. None of this would happen without our volunteers; if you see one of them this summer, please take a moment to thank them for their hard work! I couldn't be prouder to be apart of this team of volunteers myself!

Mark your calendars for August 8-11, 2024, and come join the fun! We can't wait to see you all there!



2023 Senior Ambassador Ryanne MacNeill

As the 2023, Sutton Fair Ambassador, I can't believe that it is already that time of year for me to welcome you to the 166th Sutton fair and horse show. When I was crowned the ambassador I had the opportunity to see a new view of the Sutton fair. I had always gone to have fun and watch the shows but as fair ambassador I

got to see how much hard work and effort got into the fair. How dedicated individuals are to make each visitor see what makes our community so wonderful.

When you step foot on the fair grounds, the possibilities are endless; from rides, to animal shows, to games and much more! Most importantly the fair is full of people who come together and work extremely hard to make it possible for the Sutton Fair to continue to be a staple in our society. The fair creates memories, laughter and a place that each person can look forward to going to each year.

During the year I have had the honour, to represent this community and the people who live in it with pride as I participated in a variety of events: doing the puck drop at

the Georgina ice home opener, participating in community events such as the opening of the Georgina MURC, getting the privilege to sit along side fellow ambassadors and learning more about agricultural societies. Most importantly every time I put on my sash, I am representing each and every individual, who has taken many hours of their time, and put it in to something good. I am beyond excited to finish out the year strong, and get to wear the sash one last time as I compete in the 2024 CNE Ambassador competition. Now that I have been able to be a part of something this special, I will always continue to speak up, represent and hope to be the kind of volunteer you all are, even long after I hang up my sash. That being said, I hope that each individual is able to make lasting memories at the upcoming fair, as smiles stay on their face all weekend, fair food warms their bellies, they loose their voice from screaming on the rides, and they get to join me in being proud of the place we call home.



2023 Junior Ambassador Clara Koning

Hi, I'm Clara Koning, the 2023 Jr. Ambassador. I look forward to the Sutton Fair every year. I have gone to this fair every year, even as a baby. I was so excited to run for Junior Ambassador in 2023 and I was so shocked to have won the competition. It was an amazing experience. Some of my highlights of the weekend were watching the

derby, handing out different awards, watching and handing out ribbons at the pet show, going on rides and enjoying delicious food! As Ambassador, I was expected to do all this, but what I didn't expect was to have so much fun being there every day, meeting the amazing volunteers and making many new friends. I'm sad that it's over, but I'm so grateful to have experienced this and I hope to run for Sr. Ambassador when I'm older! Thanks to everyone who helps with the fair and makes it possible!

Executive and Directors

Officers

President: Jaclyn Grossi
1st Vice President: Emma Somerville
2nd Vice President: Jason Kay
Past President: Jason Kay

Executive Committee

Jaclyn Grossi
Emma Somerville
Jason Kay
Leslie Edl
Jane Mundy

Directors

One Year
Jim Lockie
Gary Pegg
Cody Perry
Vikki Pike

Two Year
Keith Clark
Rob Grossi
Roger Ley
Wendy Page
Jennifer Perry

Three Year
Michelle Dobbie
Kevin Hutchings
Bob Johnston
Ryan Woodrow

Intermediate Directors - Ages 16 to 22

Madelyn Grossi
Eric Howes
Glen Howes

Hannah Hutchings
Scott McDonald

Nathan Page
Hudson Thompson

Junior Committee - Ages 11 to 15

Hannah Dykeman
Madelyne Girard
Erin Hutchings

Aiden Hutchings
Rachel Page

Ella Woodrow
Hayleigh Hutchings

Secretary/Treasurer

Claire Bunnik



Back Row: Gary Pegg, Keith Clark, Rob Grossi, Cody Perry, Jenn Perry, Jim Lockie, Vikki Pike
Front Row: Jason Kay, Emma Somerville, Jaclyn Grossi, Claire Bunnik, Leslie Edl, Jane Mundy

2024 Chairpersons

Advertising

Victoria Pike
905-722-3165

Ambassador

Emma Somerville
905-251-7144
emma.h.somerville@gmail.com

Antiques

Estelle LeMaire
905-722-5795

Arena Set Up

Pete Bunnik
705-437-1800

Baby Show

Michelle Dobbie
(905) 722-3165

Beer Tent

John Facecchia
289-383-3403

Children's Pedal Pull

Kate Brown
katejohnsonbrown@gmail.com

Commercial Exhibits

Sheila Mainprize
sheilasuttonfair@outlook.com
(905) 722-5485

Crafts and Hobbies

Steve Thompson
(905) 476-1646

Culinary Arts

Cortney Kay
(905) 251-2981

Dairy Shows

Gary Pegg
(905) 476-4611

Demolition Derby

Gary Pegg
(905) 476-4611

Entertainment

Jason Kay
suttonfairentertainment@outlook.com

Fine Arts

Fair Office
(905) 722-3165

Flowers

Marijke Gould
(905) 898-0295 &
Laura Johnston
905-722-7726

Frog Jumping Contest

Jennifer Perry
(905) 960-5013

Gates

Fair Office
(905) 722-3165

Grounds

Jason Kay
(905) 252-4540

Heavy Horse Pull

Ryan Woodrow
(705) 879-2809

Home Craft Division

Sue Williams
905-722-3026

Junior Arts & Crafts

Dixie Firth
(705) 426-5219
Heidi Dykeman
(905) 989-0387

Kid's Fun Farm

Fair Office
(905) 722-3165

Kid's Fun Tent

Kim Connors
(905) 722-3165

Language & Literature

Fair Office
(905) 722-3165

Light Horse Shows

Matt Woodrow
(905) 722-6545

Open Gaited Horse Show

Mary-Anne Cryderman
(289) 338-9302

Beef Shows

Susy McDonald
(905) 722-4507

Morgan Horse Show

Sheila McNaughton
905-505-2537

Needlecraft

Silvana Cargoe
905-722-3984

Photography

Sarah Reeve
s.reeve@gmail.com

Prize Book

Jaclyn Grossi
prizebook@suttonfair.com

Security

Jason Kay
(905) 252-4540

Sheep

Kevin Hutchings
(905) 722-3165
(Fair Office)

Sound

Jane Mundy
(905) 722-3165

Sponsorship

Abbie Velocci
suttonfairspnsrs@gmail.com

Truck and Tractor Pull

Jim Lockie
(905) 476-4815

Vegetables & Field Crop

Russell Hamilton
farmer.russ1989@gmail.com

Vintage Equipment

Birch & Linda O'Brien
(905) 722-8090

Website

Jaclyn Grossi
prizebook@suttonfair.com

Honorary Members

Ken Debnam
Bart Johnson
Ken McAuley

Art Mitchel
Ted Norris
Ruth Sedore

Bill Seller
James Sellers
Ken Smockum

Norma Smockum
George Story
Matt Woodrow
Larry Pegg

2023 Sutton Agricultural Society Members

BAILEY, Jon
BAILEY, Michelle
BEADLE, Genevieve
BEADLE, Terreassa
BELL, Jennifer
BREAU, Connor
BREAU, Landon
BREAU, Maryanne
BROWN, Andrew
BROWN, Kate
BUNNIK, Peter *
BUNNIK, Wilma

CAIN, Justin
CARGOE, Silvana
CLARK, Keith *
CLARK, Kenzie
CLARK, Michele
CLARK, Reese
COATES, Kevin
COATES, Lilly
COATES, Makenna
COATES, Sarah
CONNORS, Abigail
CONNORS, Benjamin
CONNORS, Blaise
CONNORS, Christopher
CONNORS, Felicity
CONNORS, John
CONNORS, Kim
CONNORS, Owen
COWIESON, Steve *
CROWDER, Kathleen
CRYDERMAN, Steve
CRYDERMAN, Emily
CRYDERMAN, Carie
CRYDERMAN, Mary-Ann
CRYDERMAN, Dennis
CRYDERMAN, Lois

DOBBIE, Jason
DOBBIE, Michelle
DOBBIE, Elizabeth
DOYLE, Ainsley
DOYLE, Holly
DOYLE, Isla
DOYLE, Mike
DYKEMAN, Hannah
DYKEMAN, Heidi
DYKEMAN, Logan
DYKEMAN, Sophie

ETHERINGTON, Joan

FACECCHIA, John
FACECCHIA, Megan
FRANCIS, Allan
FRIESE, Peter
FULLERTON, Heather

GIRARD, Tim *
GIBSON, Andrew

GIBSON, Jason
GIBSON, Kevin
GIBSON, Patricia
GIBSON, Valerie
GIBSON, Weslyn
GIRARD, Justin
GIRARD, Madelyne
GIRARD, Olivia
GIRARD TRAVISS, Brittany
GAUTHIER, Andrew
GILLIES, Blair
GOULD, Jamie
GOULD, Katrina
GOULD, Marijke
GREENFIELD, Ashley
GROSSI, Carolyn
GROSSI, Jaclyn
GROSSI, Madelyn
GROSSI, Robert

HAZLETT, Donna
HAMILTON, Russell
HAMILTON, Kristyn
HAMILTON, Glenda
HAMILTON, Paul
HODGSON, Lynn
HUTCHINGS, Aiden
HUTCHINGS, Erin
HUTCHINGS, Hannah
HUTCHINGS, Hayleigh
HUTCHINGS, Kevin *
HUTCHINGS, Sandra

JOHNSON, Amanda
JOHNSON, Bart *
JOHNSON, Greg
JOHNSON, Mary Jane
JOHNSTON, Laura
JONES, Tom
JORDAN, Orval

KAY, Cortney
KAY, Jason *
KAY, Julie
KAY, Sandra
KING, Wayne

LEAMAN, Brandon
LEAMAN, Philip
LEAMAN, Samantha
LEAMAN, Mandie
LEAMAN, Kaylee
LEMAIRE, Estelle

LEY, Breanna
LEY, Christene
LEY, Roger
LEY, Karissia
LOCKIE, Jim*
LOCKIE, Carole
LOCKIE, Carol
LOCKIE, Mark
LOCKIE, Janice

LOCKIE, Scott
LOCKIE, Alannah
LOCKIE, Andrew
LOCKIE, Elyse
LOCKIE, Paisley
LOCKIE, Norah
LOCKIE, James
LOCKIE, Wesley
LOCKIE, William
LOCKIE, Hudson
LOCKIE, Cameron

MAGEE, Dave
MAGEE, Laura
MAINPRIZE, Sheila
MAINPRIZE, Chad
MCDONALD, Jeff
MCDONALD, Sam
MCDONALD, Scott
MCDONALD, Susy
MCDONALD, Will
MCCABE, Brian
MCLEAN, Deanna
MCLEAN, Andrew
MCNEICE, Katie
MCNEICE, Kelty
MCNEICE, Matt
MCNEICE, Tessa
MCNEICE, Sadie
MILLER, Lisa
MILLER, Matt
MORTON, Darlene
MORTON, Russel
MUNDY, Jane
MUNDY, Rob
MUNDY, Mikayla
MUNDY, Ashlyn
MUNDY, Megan
MUNRO, Richard
MUNRO, Barbara

NAISMITH, Barb
NASIMITH, John

O'BRIEN, Birch
O'BRIEN, Linda
OGDEN, Irene
O'NEIL, David
O'NEIL, Nancy

PAGE, Mary
PAGE, Mary-Ellen
PAGE, James
PAGE, Jason
PAGE, Rachel
PAGE, Nathan
PAGE, Wendy *
PALLETT, Steve *
PATERSON, Jenn
PATERSON, Jordan
PEGG, Tannis
PEGG, Dan

PEGG, Gary
PEGG, Anne
PEGG, Jason
PEGG, Jenna
PEGG, Larry
PEGG, Nancy
PEGG, Nathan
PEGG, Nora
PEGG, Shelby
PERRY, Cody
PERRY, Jenn
PIKE, Victoria
PIKE, Jim
PIKE, Sadie
PIKE, Sam
PRICE, Hildy

RAE, Alan
RAE, Amy
RAE, Brenda
RAE, Don
RAE, Walter
RANGE, Deirdre
REEVIE, Janice
REEVIE, Sarah
REEVIE, Jessie
RIDDELL, Don
RIDDELL, Regina

SCOTT, Ann
SELLERS, Thelma
SKEAD, Mike
SMOCKUM, Brad *
STETKA, Kyle
STILES, Kimberley
SUTTON-CRYDERMAN, Ashley
SUTTON-CRYDERMAN, Jonathon

THOMPSON, Brenda
THOMPSON, Caleb
THOMPSON, Hudson
THOMPSON, Josh
THOMPSON, Steve
TRAVISS, Linda
TROLLOPE, Cathey

WILLIAMS, Sue
WINCH, Brandon
WINCH, Jessica
WONG, Brooke
WONG, Jason
WONG, Max
WOOD, Beth
WOODROW, Matt *
WOODROW, Ryan
WOODROW, Jenna
WOODROW, Owen
WOODROW, Ella

***Past President**

2023 Sutton Fair Sponsors

All Reasons Party Rentals
AM Electric

Bailey's Homestead
Bob Mark New Holland

Canadian Tire Keswick
Cintas

DC Fence and Contracting

Forest Glenn Tree Care Inc.
Forrest and Taylor Funeral Home
Limited

Georgina Cares
Gary's Service and Towing

Havenhil Farm - Thompson Family
Howes It Going Trucking & Excavating
Howard and Sandra Kay

Ian Hitchins Electric

Jack Beaudrow Contracting

KC Plastic Welding
Keswick Flowers and Gifts

Lockmar Farms
LaRue's Haulage

Masons Place
Matt Woodrow and Anne Scott
McCulloch Power Inc

Paper Street Printing
Party Paw Pet Sitting and Grooming
Powell Fence LTD.

R & D Grading

Sutton Pet Value
Sutton Sobeys
Shoberry's 2 Daycare
Sutton Home Hardware

The Briars Resort and Spa
The Quilting Gnome

Village Traditions and Village Business
Services

THANK
YOU!

Contests and Programs

Senior Ambassador Program

Junior Ambassador Program

Children's Pedal Pull

Frog Jumping Contest

Pet Show Contest

Junior Spelling Bee



Senior Ambassador Program

Thursday, August 8th, 2024
Competition begins at 6:00 p.m.
Located in the Entertainment Pavilion

Chairperson: Emma Somerville

Contact:
905-251-7144 or
emma.h.somerville@gmail.com

Competition is open to men and women who will be 18 years of age on or before August 1st, 2024.

Contestants must live within a 40 km radius of Sutton.

Successful candidates have the opportunity to receive a bursary to be used toward any aspect of post secondary education.

The Ambassador will represent the Sutton Agricultural Society locally and provincially for a year.

The program provides many opportunities to be a leader in the community as well as many networking opportunities across the province for the entire year (including competing at the Canadian National Exhibition/ The EX in Toronto).

Complete rules, regulations and application form can be found online at suttonfair.com.

Follow the happenings of the Ambassador Program on Instagram @suttonfairambassador

Junior Ambassador Program

Thursday, August 8th, 2024
Competition begins at 3:30 p.m.
Located in the Entertainment Pavilion

Chairperson: Emma Somerville

Contact:
905-251-7144 or
emma.h.somerville@gmail.com

Competition is open to Georgina youth 11 - 14 years of age as of August 1st, 2024.

Develop and strengthen public speaking and leadership skills.

Opportunity to attend events in the community and represent the Sutton Agricultural Society throughout the year.



Children's Pedal Tractor Pull

Friday, August 9th, 2024

Registration from 12:15 p.m. to 1:00 p.m.

Competition begins at 1:00 p.m.

Located in the Sutton Arena

Chairperson: Kate Brown

Contact: katejohnsonbrown@gmail.com

Rules and Regulations:

1. The contestant must be able to pedal the tractor without assistance.
2. Pedal tractors will be furnished for participants.
3. All contestants must wear shoes.
4. Contestants will be given three chances to get the sled moving from the starting line.
5. The tractor must stay between the lines of the pulling lane at all times.
6. If the tractor leaves the pulling lane, the distance will be measured from the starting line to the Point where the tractor crossed the boundary.
7. In case of a tie, there will be a pull-off to determine the winner.
8. There will be four classes:
Class 1: 30 to 45 pounds
Class 2: 46 to 60 pounds
Class 3: 61 to 80 pounds
Class 4: 81 to 100 pounds
9. Judge's decision will be final.
10. All contestants must be present by the time of the pedal pull with a signed permission slip in hand.
11. Registration one hour before pedal pull.
12. Only the first twenty (20) children in each class will be qualified to participate.

Frog Jumping Contest

Friday, August 9th, 2024

Competition begins at 12:00 p.m.

Located in the Sutton Arena

Chairperson: Jennifer Perry

Contact: 905-960-5013

Please bring your own frog for the competition!



Pet Show Contest

Sunday, August 11th, 2024
Registration begins at 9:00 a.m.

Show starts at 9:30 a.m.

Located in the Entertainment Pavilion

Contact: suttonfairpetshow@outlook.com

Categories:

For Everyone!

- Colouring Contest - Available on our website and social media. Must be dropped off or mailed to the Fair Office by August 10th.

For All Pets!

- Adoption - Best Rescue Dog
- President's Choice - Animal that the President would like to take home
- Costume Contest
- Talent Show - What talent will your pet perform?
- Best "Hair-do"
- Special Category - "From Wagon Wheels to Ferris Wheels"
- Most Awesome Eyes
- Animal that looks most like owner
- Best Veteran - Dog over 7 years old
- Waggiest Tail

You may sign up for all sub-categories.

Proof of rabies vaccination must be provided.

More details and the entry form is available on our website at www.suttonfair.com.

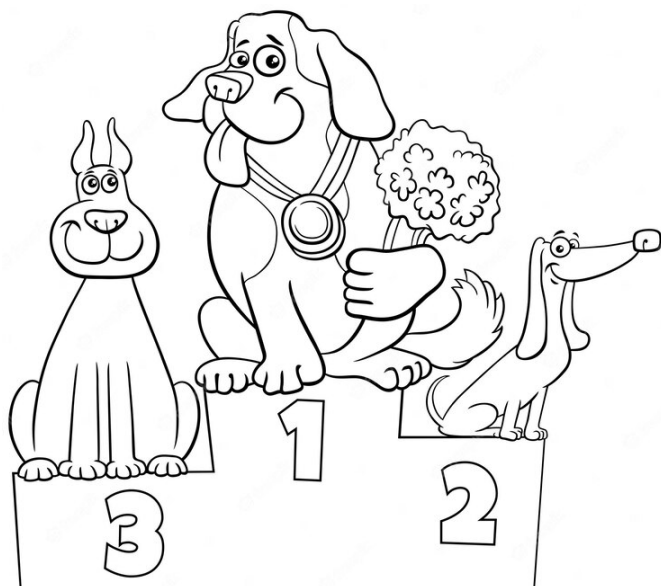

Junior Spelling Bee

Friday, August 9th, 2024

Competition begins at 3:00 p.m.

Located in the Sutton Arena

Prize Money:

1st - \$20.00

2nd - \$15.00

3rd - \$10.00

Rules and Regulations:

1. Entry Fee is your admission to the fairgrounds. No passes are issued.
2. Competitors must be in the appropriate age group as of August 1st, 2024..
3. Competitors must show proof of age, if asked.
4. Limited to the first 8 entries per section.

Sections:

1. Ages 7 and 8
2. Ages 9 and 10
3. Ages 11 and 12

Sponsored by *Friends of the Georgina Libraries*

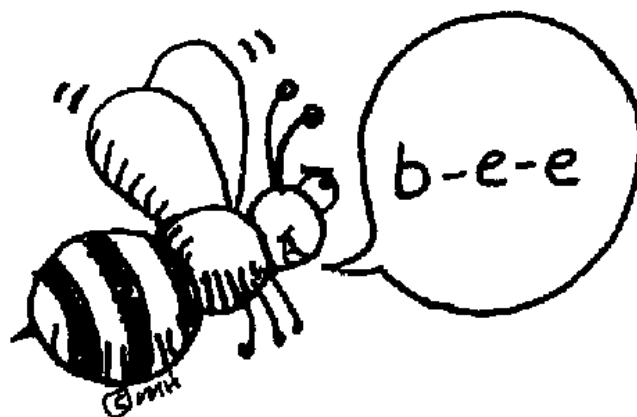

Horse Shows

Class 1: Open Gaited Horse Show

Class 2: Morgan Horse Show and All Breed Fun Day

Class 4: Roadsters

Class 7: Open Pleasure Driving, Horse or Pony

Class 10: Sport Pony

Class 9: Welsh Ponies

Class 16: Horse Pulls



Class I: Open Gaited Horse Show

Saturday, August 10th, 2024
Shows begin at 10:00 a.m.

Send Entries to: Attn: Open gaited Show
Sutton Agricultural Society
P.O. Box 460
Sutton West, Ontario L0E 1R0

Chairpersons: Mary-Anne Cryderman and Shelby Avery
Committee: Teresa McGruthers, Amy Scott, Niki Griffiths
Contact: 289-338-9302

The General Rules of the Sutton Agricultural Society shall apply.

NEW Pre-registration by July 21st is strongly encouraged, in order to not pay late fee. Pre-registration also allows the volunteer show staff time to create the class lists with the proper show numbers in them and to create an exhibitor list for the announcer to confirm the numbers for each class, and fair secretary to make the prize money payment later. This also allows us to start the show on time. **Refer to General Rule #7 on page 2 for admission requirements.**

Entry Fee: \$5.00 per entry, \$2.00 per class (section), plus 10% deduction of winnings

Championship Classes: \$10.00 per class

Late Entry: \$5.00 once per horse

Prize Money:

In Hand: \$16.00, \$14.00, \$12.00, \$10.00, \$8.00

Performance: \$30.00, \$25.00, \$20.00, \$15.00, \$10.00

Championship: \$45.00, \$40.00, \$35.00, \$30.00, \$25.00

Class I: Open Gaited Horse Show

Trail Walk: Flat, calm, relaxed, observable slack in the reins.

Show Gait: Collected, evenly-timed four beat gait at moderate speed.

Pleasure Gait: Evenly timed four beat gait with greater speed. There must be a distinct difference in speed between the Show Gait and the Pleasure Gait.

Section: Mountain Horse

In Hand Classes:

1. Mountain Horse In-Hand - Open to Stallions, Mares

& Geldings of any age. Horses are shown at the walk only.

English Pleasure Classes:

2. English Pleasure - Open to Stallions, Mares & Geldings of any age
3. Novice English Pleasure
 - Any rider can enter this class as long as they are riding a **Novice Horse**.
 - Any horse can enter this class as long as they have a **Novice Rider**.
4. English Pleasure Championship
 - To be eligible, horses must have entered, shown and judged in classes MH2 & MH3**Entry Fee: \$10.00**

Western Pleasure Classes:

5. Western Pleasure - Open to Stallions, Mares & Geldings of any age
6. Novice Western Pleasure
 - Any rider can enter this class as long as they are riding a **Novice Horse**.
 - Any horse can enter this class as long as they have a **Novice Rider**.
7. Western Pleasure Championship
 - To be eligible, horses must have entered, shown and judged in classes MH5 & MH6.**Entry Fee: \$10.00**

Section: Paso Fino

In Hand Classes:

8. Bella Forma - Open to all ages.

Performance Classes:

9. Paso Pleasure Horse - Open to all ages
10. Paso Pleasure Horse - Novice horse, any age - horse has not won more than 3 First Place Ribbons.
11. Paso Novice Pleasure Rider - Novice performance rider who has not won more than 3 First Place Ribbons.
12. Paso Performance Horse - Open to all ages.
13. Paso Country Pleasure - Open to all ages.
14. Paso Pleasure Championship - Open to all ages.
Entry Fee: \$10.00

Section: Open Gaited Classes

All classes generally proceed as follows:

Enter at the SLOW GAIT - Down to the TRAIL WALK - SLOW GAIT - Up to the PLEASURE or FASTER GAIT, WALK - Reverse at the WALK - TRAIL WALK - SLOW GAIT - PLEASURE or FASTER GAIT - TRAIL WALK and LINE UP

15. Open Equitation - **No Pattern**, Open to any Gaited Horse, Tack Optional.
16. Bareback Class - Open to any Gaited Horse (no dress code)
17. Trail Class - Tack Optional
18. Command Class
19. Open Showmanship
20. Gaited Working Horse Class - the following gaits will be called – Walk, Slow Gait, Pleasure Gait, and Canter
 - Open to any Gaited horse - Tack optional.
21. Challenge of the Breeds - Open to any Gaited Horse. Tack Optional. **Entry Fee: \$10.00**



Class 2: Morgan & All Breed Horse Show & Fun Day

Sunday, August 11th, 2024

Shows begin at 9:00 a.m.

General rules of the Sutton Agricultural Society shall apply.

Send Entries to: Sutton Agricultural Society

P.O. Box 460

Sutton West, Ontario L0E 1R0

Chairperson: Shelia McNaughton

Contact: (905) 505-2537 / samcn20@hotmail.com

NEW Pre-registration by July 21st is strongly encouraged, in order to not pay late fee. See Rule #7 on page 2 for admission requirements.

Entry Fee: \$5.00 per entry, \$2.00 per class (section), plus 10% deduction of winnings

Prize Money:

In Hand: \$16.00, \$14.00, \$12.00, \$10.00

Performance: \$30.00, \$25.00, \$20.00, \$15.00

Championship: \$45.00, \$40.00, \$35.00, \$30.00

Section:

1. Morgan Mares any age
2. Open Mares on the line
3. Morgan Gelding/Stallion any age
4. Open Gelding/Stallion on the line
5. Open Junior Showmanship
6. Open Senior Showmanship
7. Morgan Hunter Pleasure
8. Open Leadline
9. Open Junior Walk/Trot/Jog
10. Morgan Hunter Pleasure Stake
11. Open Junior Walk/Trot/Jog Equitation
12. Open Hunter Pleasure
13. Open Junior Walk/Trot/Jog Command
14. Morgan Road Hack
15. Open Saddleseat
16. Open Hunter Pleasure Stake
17. Morgan Classic/English Pleasure/Park
18. Open Hunter Hack
19. Morgan Western Pleasure

20. Morgan Classic/English Pleasure/Park Stake
21. Open Western Pleasure
22. Open Saddleseat Stake
23. Morgan Western Pleasure Stake
24. Open Command Class
25. Open Pleasure Driving
26. Open Western Pleasure Stake
27. Open Costume Class
28. Open pleasure Driving Stake
29. Open Walk/Trot Pairs (English or Western)
30. Open Egg & Spoon

Order of Showing: Breaks and Lunch TBA

1. Morgan Mares any age
2. Open Mares on the line
3. Morgan Gelding/Stallion any age
4. Open Gelding/Stallion on the line
5. Open Junior Showmanship
6. Open Senior Showmanship
7. Morgan Hunter Pleasure
8. Open Leadline
9. Open Junior Walk/Trot/Jog
10. Morgan Hunter Pleasure Stake
11. Open Junior Walk/Trot/Jog Equitation
12. Open Hunter Pleasure
13. Open Junior Walk/Trot/Jog Command
14. Morgan Road Hack
15. Open Saddleseat
16. Open Hunter Pleasure Stake
17. Morgan Classic/English Pleasure/Park
18. Open Hunter Hack
19. Morgan Western Pleasure
20. Morgan Classic/English Pleasure/Park Stake
21. Open Western Pleasure
22. Open Saddleseat Stake
23. Morgan Western Pleasure Stake
24. Open Command Class
25. Open Pleasure Driving
26. Open Western Pleasure Stake
27. Open Costume Class
28. Open pleasure Driving Stake
29. Open Walk/Trot Pairs (English or Western)
30. Open Egg & Spoon

Classes 4, 7, & 10: Light Horse Driving Classes

Light Horse Driving Classes

Saturday, August 10th, 2024
Shows begin at 9:00 a.m. **SHARP**

Send Entries to: Sutton Agricultural Society
P.O. Box 460
Sutton West, Ontario L0E 1R0

Chairperson: Matt Woodrow

Committee: Dennis Cryderman, Lois Cryderman,
Fraser Woodrow, Jim Page, Russell Morton

Advisory: Darlene Morton

Judge: To Be Announced

Contact: (905) 722-6545

The General Rules of the Sutton Agricultural Society shall apply.

NEW Pre-registration by July 21st is strongly encouraged, in order to not pay the late entry fee. Pre-registration also allows the volunteer show staff time to create the class lists with the proper show numbers in them and to create an exhibitor list for the announcer to confirm the numbers for each class, and fair secretary to make the prize money payment later. This also allows us to start the show on time. **Refer to General Rule # 7 on page 2 for admission requirements.**

All exhibitors must wear identification cards in the ring.

Classes will be called **three times and three times only**, in advance of judging. Be advised not to cross enter classes if you cannot be sure of making the class. Tack changes will be granted, if asked for in advance.

Bridles - under no circumstances or condition should a bridle be removed from a horse/pony while it is still put to a vehicle.

Entry Fee: \$5.00 per entry, \$2.00 per class (section), plus 10% deduction of winnings

Stake Classes: No stake classes in class 4, 7 or 10.

Late Entry: \$5.00

Class 4: Roadsters

Prize Money for Class 4, Section 1:

\$55.00; \$50.00; \$45.00; \$40.00; \$35.00

Section:

1. Team Roadsters. Shown at slow and fast trot.

Prize Money for Class 4, Sections 2 to 6:

\$50.00; \$45.00; \$40.00; \$35.00; \$30.00

Section:

2. Gentleman's Turnout Single, Accompanied by Lady. Horse 50%; Harness and Rig 20%; Equipment 15%; Driving 15%.
3. Single Roadster, over 15.2 hands, shown at slow and fast trot.
4. Single Roadster, 15.2 hands and under, shown at slow and fast trot.
5. Lady Driver Competition, Roadsters only.
6. Single Horse hitched to sulky or jogger

Class 7: Open Pleasure Driving, Horse or Pony

The pleasure driving horse may be of any breed, colour or size. An animal measuring over 14.2 hands will be classified as a horse. An animal measuring 14.2 hands and under will be classified as a pony. The Judge and/or Show Committee reserves the right to split any class, in the interest of safety, should the number of entries warrant.

Prize Money:

\$50.00; \$45.00; \$40.00; \$35.00; \$30.00

Pleasure Driving Harness and Vehicle

All entries must be shown in a pleasure vehicle. A pleasure driving vehicle is defined as:

- a. An original or restored antique horse-drawn vehicle used primarily for personal transportation.
- b. A reproduction of an original antique horse-drawn vehicle used primarily for personal transportation.
- c. A new vehicle whose construction is based on a design of an antique horse-drawn vehicle used primarily for personal transportation.

- d. Wire-wheeled vehicles are prohibited. The only exception allowable, at the discretion of the show committee, are for miniature horses using small carts with wire spoke wheels and those antique vehicle types equipped with wheels having long wire spokes and hard rubber tires.

Clarification of Gaits:

The following descriptions constitute standards for performance of each of the required gaits in the various divisions of pleasure driving competition.

Walk

A free, regular and unconstrained walk of moderate extension is required. The horses should walk energetically but calmly, with even, determined steps.

Slow Trot

This is a slow, balanced trot on a light rein in which horses' steps are shorter and lighter than in the faster gaits.

Working Trot

This trot is between the slow trot and the strong trot. Horses go forward on a taut, but light rein, freely and straight, while remaining balanced and unconstrained. The steps should be as even as possible with hind feet touching the ground on the prints of the forefeet.

Strong Trot

This trot shows a clear but not excessive increase in speed and lengthening of stride, while remaining well balanced. Excessive speed will be penalized. The term used for calling this gait is "Trot On".

Halt

Horses and vehicles should be brought to a complete square stop, without abruptness or veering. At the halt, horses should stand attentive, motionless and straight, the weight evenly distributed over all four legs, and be ready to move off at the slightest indication from the driver.

Rein Back

This is a backwards movement in which the front legs are raised and set down simultaneously in diagonal pairs with the hind legs remaining well in line. To be performed in two parts:

- Rein back at least four steps, unhurried, with head flexed and straight, pushing back evenly in a straight line using light contact and quiet aids.
- Move forward willingly to former position using the same quiet aids.

Sections:

1. **Pleasure Driving Turnout** - A pleasure driving class in which entries are judged primarily on the performance and quality of each turnout. Entrants are to be shown both ways of the ring at a walk, slow trot, working trot and strong trot (trot on); to stand quietly and to rein back. All entries chosen for a workout are to be worked both ways of the ring at any gait requested by the Judge and may be asked to execute a figure-of-eight. To be judged: 40% on performance, manners and way of going; 30% on the condition, fit and appropriateness of the harness and vehicle; 15% on the neatness and appropriateness of attire; 15% on overall impression.
Working - A pleasure driving class in which entries are judged primarily on the horse or pony to provide a pleasant drive. Entrants are to be shown both ways of the ring at a walk, slow trot, working trot and strong trot (trot on); to stand quietly, both on the rail and while lined up, and to rein back. All drivers chosen for a workout may be worked both ways of the ring at a gait requested by the Judge and may be asked to execute a figure-of-eight. To be judged: 70% on the performance, manners and way of going of the horse(s) or pony(ies); 20% of the condition of the harness and vehicle; 10% on the neatness of the attire
2. **Gentlemen to Drive**, working.
3. **Lady to Drive**, working.
4. **Junior to Drive**, working. Note: This class only, Open to all vehicles. To be shown hitched to a suitable vehicle. To be shown by a boy or girl who has not reached his/her 18th birthday as of January 1st of the current year.
5. **Pleasure Driving Reinsmanship** - A pleasure driving class in which entries are judged primarily on the ability and skill of the driver. Entrants are to be shown at a walk, slow trot and strong trot (trot on). Drivers shall be required to rein back. All drivers chosen for a workout may be worked at a gait requested by the judge, and may be asked to execute a figure-of-eight and perform other appropriate tests. The driver should be seated comfortably on the box so as to be relaxed and effective. Either the one or two-handed method of driving is acceptable. Common to both methods, the elbows and arms should be close to the body with an allowing but steady hand enabling a consistent "feel" with the horse's mouth. Drivers should not be penalized or regarded for using one general style over another. In order to evaluate a driver's versatility, the judge may request a test involving driving with one hand. To be judged: 75% on the handling of the reins and whip, control, posture and overall appearance of driver; 25% on the condition of the harness and vehicle and neatness of the attire.

6. **Timed Obstacle** - Entrants to be driven and timed over a course of numbered obstacles consisting of cones and balls, or the equivalent. After passing the starting line, the competitor shall proceed through each obstacle, in order, to the designated Finish Line. Course faults will be assessed as penalty [five (5) seconds] and added to the driver's elapsed time. Placing will be determined on a low total basis. Ties for first will be decided by a drive-off.
7. **Scurry Obstacle** - Entrants to be driven over a course of unnumbered obstacles consisting of cones and balls, or the equivalent. After passing the start from any direction, competitors shall proceed at a trot through each obstacle from any direction, in any order. Each obstacle must be driven once. Upon the completion of the course, the competitor must pass through the finish from any direction, where time will be taken. A five (5) second penalty will be assessed for the disturbance (i.e., dislodging the ball), of any part of any obstacle at any time while on course. Placing will be determined on a low total basis (time plus penalty seconds). In case of a tie for first place, a drive-off will determine the winner.

Class 10: Sport Pony

2024 The Royal Sport Pony Starsearch Qualifier Show

This division is open to any registered or unregistered pony meeting the Sport pony criteria i.e. hunter, jumper, driving, eventing etc. The first place in each of the 8 classes will qualify to enter the Royal Agricultural Winter Fair Sport pony Division.

If the first place pony has previously qualified this year then the 2nd place pony will advance. (It is the RESPONSIBILITY of the 2nd place handler to obtain this information at the time of placing, from the 1st place handler.)

Ponies will be measured at the Royal and MUST be 14.2 and under in order to compete, General EC rules for Sporthorses apply.

At the Royal the **Sport Pony Starsearch** winner will be awarded the perpetual MORTON SPORT PONY STARSEARCH CHALLENGE CUP, a silver keeper plate and our sponsors DENWORTH EQUINE MANAGEMENT Sherri Whitworth-Denouden & Jeremy Denouden, award a total of \$1000.00 prize money to the top 4 and a cooler to the SUPREME CHAMPION.

IN ORDER FOR THE CLASS WINNER TO QUALIFY FOR THE ROYAL THERE MUST BE AT LEAST 2 IN EACH CLASS.

In Hand Classes:

Prize Money for Class 10, Section 1 to 6:

\$16.00; \$14.00; \$12.00; \$10.00; \$8.00

Section:

1. Foal of current year.
2. Yearling. Colt, filly or gelding.
3. Two year old colt, filly or gelding.

Junior Championship and Reserve (eligible are 1st and 2nd places from classes 1, 2, and 3)

4. Mare, 3 years or over.
5. Gelding, 3 years or over.
6. Stallion, 3 years or over.

Senior Champion and Reserve (eligible are the 1st and 2nd place from classes 4, 5, and 6)

Grand Champion (eligible are Junior and Reserve champions, & Senior and Reserve champions)

Reserve Grand Champion (eligible are Junior and Reserve champions, & Senior and Reserve champions)

Saddle Classes

Juniors may not show stallions.

Prize Money for Class 10, Section 7-13:

\$30.00; \$25.00; \$20.00; \$15.00; \$10.00

Section:

7. Hunter suitability under saddle. 3 yrs & over mare, stallion or gelding.
8. Dressage suitability, under saddle. 3 yrs & over mare, stallion or gelding.
9. Equitation under saddle, Hunter/jumper type.
10. Equitation under saddle. Dressage type.

Sportpony Driving: Sportpony in harness, shown to a pleasure or marathon vehicle. Judged 50% sport-pony type and 50% performance.

11. Open Pleasure sportpony driving.
12. Open working sportpony driving.
13. Open sportpony reinsmanship driving.

This is not a Qualifier for the CSP Cup Class.

Pony MUST enter the Royal in the name that it qualified for.

Light Horse Driving Show and Open Gaited Horse Show Schedule

Saturday, August 10th, 2024

Show begins at 9:00 a.m. SHARP

Class	
10-1	Sportpony Foal of current year. Colt, filly or gelding
10-2	Sportpony Yearling, Colt, filly or gelding
10-3	Sportpony Two year old, Colt, filly or gelding
	Junior Champion and Reserve
10-4	Sportpony Three years & over, mare
10-5	Sportpony Three years & over, gelding
10-6	Sportpony Three years & over, stallion
	Senior Champion and Reserve
	Grand Champion and Reserve
1-1	Mountain Horse in Hand - Open to any sex
1-8	Paso Bella Forma - Open
1-19	Showmanship - Open
10-7	Sportpony Hunter/jumper type, under saddle. (no jumps)
1-2	Mountain Horse English Pleasure - Open
10-8	Sportpony Dressage type, under saddle.
1-9	Paso Pleasure Horse - Open
4-1	Team of Roadsters - Slow/Fast Trot
1-3	Mountain Horse English Pleasure - Novice
7-1	Pleasure Driving Turnout
1-10	Paso Pleasure - Novice Horse - Open
10-9	Sportpony Equitation under saddle. Hunter/jumper
4-4	Single Roadster under 15.2 hands
1-4	Mountain Horse English Pleasure CHAMPIONSHIP
7-2	Working - Gentleman to Drive
10-10	Sportpony Equitation under saddle. Dressage type.
1-11	Paso Pleasure - Novice Rider
1-15	Open Equitation - No Pattern - Gaited horse
7-5	Pleasure Driving Reinmanship
1-12	Paso Performance – Open all ages
4-2	Roadsters - Gentleman's Turnout - Single
10-11	Sportpony driving single - Open -pleasure
1-5	Western Pleasure Horse - Open
7-3	Working - Ladies' to Drive
1-20	Gaited Working Horse – Open - tack optional
4-5	Roadsters - Lady Drive Competition
1-6	Novice Western Pleasure Horse
10-12	Sportpony driving single - working - Open
7-4	Working Single Driving Class -Junior to Drive - Open
1-13	Paso Country Pleasure Horse
4-3	Single Roadster - Over 14.2 hands
1-7	Western Pleasure CHAMPIONSHIP
10-13	Sportpony driving single - reinsmanship - Open
1-14	Paso Pleasure CHAMPIONSHIP
1-18	Command Class
4-6	Single Roadster Hitched to a Sulky or Jogger
1-21	CHALLENGE OF THE BREEDS
7-6	Timed Obstacle Course
7-7	Scurry Obstacle Course
1-17	Trail Class - Open
1-16	Bare Back Class - Open

Section

Class 9: Welsh Ponies

Sunday, August 11th, 2024

Show begins at 9:30 a.m. SHARP

Send Entries to: Sutton Agricultural Society
P.O. Box 460
Sutton West, Ontario L0E 1R0

Chairperson: Matt Woodrow

Committee: Dennis Cryderman, Lois Cryderman,
Fraser Woodrow, Jim Page, Russell Morton

Advisory: Darlene Morton

Contact: (905) 722-6545

General rules of the Sutton Agricultural Society shall apply.

NEW Pre-registration by July 21st is strongly encouraged, in order to not pay the late entry fee. Pre-registration also allows the volunteer show staff time to create the class lists with the proper show numbers in them and to create an exhibitor list for the announcer to confirm the numbers for each class, and fair secretary to make the prize money payment later. This also allows us to start the show on time. **Refer to General Rule # 7 on page 2 for admission requirements.**

All exhibitors must wear identification cards in the ring.

Classes will be called **three times and three times only**, in advance of judging. Requirements for eligibility in class are that the entries must be registered in the Welsh Pony Stud Book, Sections A and B. Proof of registration at time of making entry (or upon request).

Entry Fee: \$5.00 per entry, \$2.00 per class (Section), plus 10% deduction of winnings

Stake Classes: \$10.00 per class (Class 9, Section 25, 32)

Late Entry: \$5.00

Breeding Division

Prize Money for Class 9, Sections 1, 2, 3, 5, 6, 7, 9, 10, 11, 13, 34, 35:

\$16.00, \$14.00, \$12.00, \$10.00, \$8.00

Section A: Registered in Section A of the Stud Book

1. 2 Years Old and Under, Colt, Filly or Gelding
2. 3 Years Old and Over, Mare
3. 3 Years Old and Over, Stallion or Gelding
4. Champion and Reserve Champion, Section A

Section B: Registered in Section B of the Stud Book

5. 2 Years Old and Under, Colt, Filly or Gelding
6. 3 Years Old and Over, Mare
7. 3 Years Old and Over, Stallion or Gelding
8. Champion and Reserve Champion, Section B

Sections C and D: Welsh Ponies of Cob Type Registered in Sections C and D of the Welsh Stud Book

9. 2 Years Old and Under, Colt, Filly or Gelding
10. 3 Years Old and Over, Mare
11. 3 Years Old and Over, Stallion or Gelding
12. Champion and Reserve Champion, Section C or D
13. Senior Showmanship, 18 Years and Over as of January 1st, 2024. Open to Sections A, B, C, D and Half Welsh

Welsh Champion of Champions Qualifier

Sponsored by: Prue Richardson of Northwind Farm

All ponies and cobs must be registered. Foals of the current year must be eligible for registration. The owners or leasers of the said animals must be a current member in good standing of The Welsh Pony and Cob Association of Ontario if they wish to compete in the qualifier or go on to the WELSH CHAMPION OF CHAMPIONS.

Three (3) Champions per show will qualify for the Champion of Champions class at the Royal Agricultural Winter Fair.

These Champions will be chosen from the following categories:

- A. 2-Year-Old and Under - Colt, Filly or Gelding: Section A, B, C, and D – 1st place ponies from the Section A Youngstock, Section B Youngstock, and Section C/D Youngstock classes are eligible for this class.
- B. Yeld Mare/Brood Mare: Section A, B, C, and D – 1st place ponies from the Section A Mare, Section B Mare, and Section C/D Mare classes are eligible for this class.
- C. Stallion/Gelding: Section A, B, C, and D – 1st place ponies from the Section A Stallion/Gelding, Section B Stallion/Gelding, and Section C/D Stallion/Gelding classes are eligible for this class.

If the first placed animal has already qualified, the second placed animal is eligible. If both the first and second place animals have qualified at a previous show then no other animals from the regular line class will go forward into the qualifier.

Junior Division Welsh

Ribbons Only:

All exhibitors ages are based as of January 1, 2024

14. Junior Showmanship, 10 Years and Under, Sect. A, B, C, D & Half Welsh - Mares and Geldings
15. Junior Showmanship, 11 to 17 Years, Section A, B, C, D and Half Welsh - Mares and Geldings
16. Lead Line - Equitation - Riders- 7 years and under as of Jan 1st of the current year. TO WALK ONLY, open to Section A, B, C, D and Half Welsh - Mares and Geldings. Riders in this class are not eligible for any other class other than those ridden on a Lead Line at a walk.
17. Equitation Child's Lead Line Pony - Walk /Trot - for Children 10 Years and Under, Section A, B, C, D and Half Welsh - Mares and Geldings
18. Equitation Child's Pony - Walk /Trot - for Children 12 Years and Under, Section A, B, C, D and Half Welsh - Mares and Geldings
19. Child's Pleasure Pony - 12 years of age & under, Walk/Trot - performance and suitability to count.

Note: Riders in Sections 16, 17, and 18 are not eligible to ride in the Performance Division.

Performance Division

Prize Money for Sections 20 to 31 and Section 32, 36:

\$30.00; \$25.00; \$20.00; \$15.00; \$10.00

Prize money for Section 25:

\$40.00; \$35.00, \$30.00, \$25.00, \$20.00

20. Equitation Under Saddle - Walk/Trot/Canter - Junior to Ride, Section A,B,C,D and Half Welsh - Mares and Geldings
21. Pleasure Pony Under Saddle - Walk/Trot/Canter - Junior to Ride. Section A and B – Mares or Geldings
22. Pleasure Pony Under Saddle - Walk/Trot/Canter - Adult to Ride. Section A and B – Mares, Geldings or Stallions
23. Pleasure Pony Under Saddle - Walk/Trot/Canter - Adult to Ride. Section C and D - Mares, Stallions or Geldings.
24. Pleasure Pony Under Saddle - Walk/Trot/Canter - Junior to Ride. Section C and D – Mares or Geldings. No more than eight to canter at one time.
25. Pleasure Pony Under Saddle STAKE - Walk/Trot/Canter - Junior or Adult to Ride. Section A,B,C,D - Mares, Stallions or Geldings. No more than eight to canter. (Entry Fee \$10.00).

26. Welsh Open Command under Saddle. Junior or Adult to Ride. Section A,B,C,D and Half Welsh. Mares, Stallions or Geldings.

Performance Harness

27. Pleasure Driving Pony - Novice - Section A,B,C,D and Half Welsh. Mares, Stallions or Geldings. Not to have won more than 3 firsts in Welsh Pleasure Driving Classes.
28. Pleasure Driving Pony - Section A/B - Mares, Stallions or Geldings
29. Pleasure Driving Pony - Section C/D. - Mares, Stallions or Geldings
30. Pleasure Driving Pony - Half Welsh - Mares, Stallions or Geldings
31. Pleasure Driving Pony - Junior to Drive - Section A, B, C, D and Half Welsh - Mares, Stallions or Geldings

Prize Money for Section 32:

\$45.00; \$40.00; \$35.00; \$30.00; \$25.00

Entry Fee: \$10.00

32. Pleasure Driving Pony **Stake** - Section A, B, C, D - Mares, Stallions or Geldings.
33. Working Single Driving Open - Section A,B,C,D and Half Welsh. Mares, Stallions or Geldings.

Half Welsh - Half Welsh Registered in "Half Welsh" of the Welsh Stud Book

34. Half Welsh 2 Year Old and Under - Colt, Filly or Gelding.
35. Half Welsh 3 Year Old and Over- Stallion, Mare or Gelding.
36. Champion and Reserve Champion Half Welsh
37. Half Welsh Under Saddle - Walk/Trot/Canter - Junior or Adult to Ride - Mare, Gelding, Stallion

Welsh Pony Showing order

Sunday, August 11th, 2024

Show begins at 9:30 a.m. SHARP

Pre-entries by July 21

Class	Section
9-1	Section A - 2 Years Old and Under Colt, Filly or Gelding
9-2	Section A - 3 Years and Over Mare
9-3	Section A - 3 Years and Over Stallion or Gelding
9-4	Section A - Champion and Reserve Champion Section A
9-5	Section B - 2 Years Old and Under, Colt, Filly or Gelding
9-6	Section B - 3 Years Old and Over, Mare
9-7	Section B - 3 Years Old and Over, Stallion or Gelding
9-8	Section B - Champion & Reserve
9-9	Sections C & D - 2 Years Old and Under, Colt, Filly or Gelding
9-10	Sections C & D - 3 Years Old and Over, Mare
9-11	Sections C & D - 3 Years Old and Over, Stallion or Gelding
9-12	Sections C & D - Champion and Reserve Champion
9-34	Half Welsh 2 Year Old and Under - Colt, Filly or Gelding
9-35	Half Welsh 3 Year Old and Over - Stallion, Mare or Gelding
9-36	Half Welsh Champion and Reserve Champion
9-13	Sections A,B,C,D and Half Welsh - Senior Showmanship - Over 18 Years of Age Welsh Champion of Champions
9-14	Sections A,B,C,D and Half Welsh - Junior Showmanship 10 Years and Under
9-15	Sections A,B,C,D and Half Welsh - Junior Showmanship 11 to 17 Years
9-16	Sections A,B,C,D and Half Welsh - Equitation Child's Lead Rein, Walk Only. 7 Years and under.
9-17	Sections A,B,C,D and Half Welsh - Equitation Child's Lead Rein Pony, Walk/Trot, 12 Years and Under
9-18	Sections A,B,C,D and Half Welsh - Equitation Child's Pony, Walk/Trot, 12 Years and Under
9-19	Child's Pleasure Pony – 12 years of age & under, Walk/ Trot – performance and suitability to count
9-20	Sections A,B,C,D and Half Welsh - Equitation Under Saddle, Walk/Trot/Canter, Junior to Ride. Mare or Gelding
9-21	Section A & B - Pleasure Pony Under Saddle, Walk/Trot/Canter, Junior to Ride. Mare, or Gelding
9-22	Pleasure Pony Under Saddle - Walk/Trot/Canter - Adult to Ride. Section A and B Mares, Geldings or Stallions.
9-23	Sections C & D - Pleasure Pony Under Saddle, Walk/Trot/Canter, Junior to Ride, Mare, or Gelding. No more than 8 to canter at one time.
9-24	Sections C & D - Under Saddle, Adult to Ride. Mare, Stallion or Gelding. Half Welsh Under Saddle - Walk/Trot/Canter - Junior or Adult to Ride
9-25	Sections A,B,C,D - Under Saddle Stake, Junior or Adult to Ride. Mare, Stallion or Gelding. No more than 8 to canter at one time.
9-37	Sections A,B,C,D and Half Welsh - Open Command. Junior or Adult to Ride. Mare, Stallion or Gelding. No more than 8 to canter at one time.
9-26	
9-27	Sections A,B,C,D. and Half Welsh - Pleasure Driving Pony, Novice, Mare, Stallion or Gelding. Novices are to be in their first or second year of showing in harness.
9-28	Section A,B - Pleasure Driving Pony, Mare, Stallion or Gelding
9-29	Sections C,D - Pleasure Driving Pony, Mare, Stallion or Gelding
9-30	Section Half Welsh - Pleasure Driving Pony, Mare, Stallion or Gelding
9-31	Sections A,B,C,D and Half Welsh - Pleasure Driving Pony, Junior to Drive
9-32	Section A,B,C,D, - Pleasure Driving Pony Stake , Mare, Stallion or Gelding
9-33	Sections A,B,C,D and Half Welsh - Working Single Driving, Mare, Stallion or Gelding.

Lunch Break to be Announced

Class 16: Horse Pulls

Friday, August 9th, 2024

Show begins at 7:00 p.m.

General rules of the Sutton Agricultural Society shall apply.

Chairperson: Ryan Woodrow

Contact: (705) 879-2809

Light and Heavy Classes

Event is held on race track (east side).

See you there!

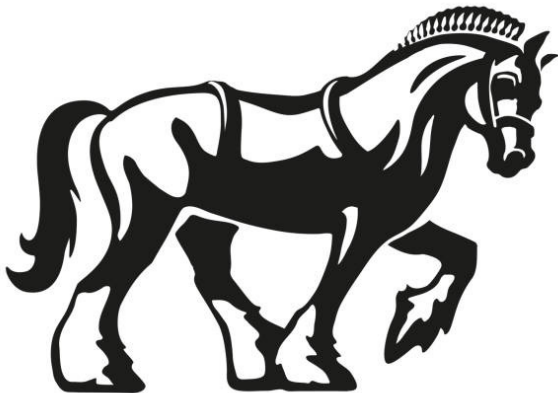

**Follow us on
Facebook and
Instagram for
updates all year
round!**

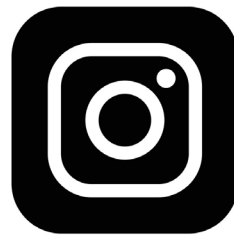

Dairy Shows

Class 20: Sutton-Sharon 4H Dairy Show

Class 21: Sutton Fair Open Junior Dairy Show - Showmanship

Class 22: Sutton Fair Open Junior Dairy Show - Conformation



Class 20: Sutton-Sharon 4H Dairy Show

Saturday, August 10th, 2024

Show begins at 12:00 p.m.

General rules of the Sutton Agricultural Society shall apply.

4H Club Leaders: Gary Pegg, Brad Hulshof, Lieke Hulshof, Matt Reesor

Contact: (905) 476-3005

Classes and showing order of the classes will be determined by the leaders. Ages determined of January 1, 2024 .

Sections

- A. 4H Novice Showmanship (Ages 9 to 11)
- B. 4H Junior Showmanship (Ages 12 to 14)
- C. 4H Intermediate Showmanship (Ages 15 to 17)
- D. 4H Senior Showmanship (Ages 18 to 21)

Grand and Reserve Champion Showperson will be chosen from top two 4H placings of each class and will receive Club Trophy at Awards' Night. Grand and Reserve Champion 4H Calf will be chosen from top two Sutton-Sharon 4H placings of each open Class and will receive Club Trophy at Awards' Night.

All 4H members will receive a \$20.00 donation from the Sutton Agricultural Society.

Classes 21 and 22: Sutton Fair Open Junior Dairy Show

Saturday, August 10th, 2024

Show begins after the 4H Dairy Show

Committee: Andrew Lockie, Scott Lockie, Jim Lockie, Jason Pegg, Gary Pegg, Elyse Lockie.

Dairy Rules:

1. General rules of the Sutton Agricultural Society shall apply.
2. This is an OPEN show.
3. Original pedigrees must be available for review to ensure Heifers are entered in the correct class.
4. Classes may be combined if there are less than three (3) entries in a class.
5. Entry fee is your admission to the fairgrounds. No passes are issued.
6. Show people are required to dress in white show wear.
7. Animals are to be free of contagious and infectious diseases.
8. Animals are to arrive by 10:00 a.m. and depart no sooner than 4:00 p.m.
9. Early entries are encouraged. All entries will be accepted.

**Send entries to Jason Pegg, 24892 Woodbine Ave.,
Keswick, Ontario, L4P 3E9**

Class 21: Showmanship

Saturday, August 10th, 2024

Show begins at 1:00 p.m.

Prize Money for Sections A to E:

\$20.00 per entrant

Section:

- A. **LITTLE BRITCHES** - Open to ages 8 years and younger as of January 1st, 2024.
- B. **NOVICE** - Open to children aged 9-11 years of age as of January 1st, 2024.
- C. **JUNIOR** - Open to youth aged 12-14 years of age as of January 1st, 2024.
- D. **INTERMEDIATE** - Open to all youth aged 15-17 years of age as of January 1st, 2024.
- E. **SENIOR** - Open to all young adults aged 18-21 years of age as of January 1st, 2024.
- F. **GRAND CHAMPION SHOWPERSON** (no prize money) - Top two from previous classes.

Class 22: Conformation

Prize Money for Sections 1 to 8, and 10::

1st Place - \$50.00

2nd Place - \$45.00

3rd Place - \$40.00

4th Place - \$35.00

5th Place - \$30.00

6th to 10th Place - \$20.00

Section:

- 1. SUMMER HEIFER CALF born June 1, 2024 and younger.
- 2. SPRING HEIFER CALF born March 1, 2024 to May 31, 2024.
- 3. WINTER HEIFER CALF born December 1, 2023 to February 29, 2024.
- 4. FALL HEIFER CALF born September 1, 2023 to November 30, 2023.
- 5. SUMMER YEARLING born June 1, 2023 to August 31, 2023.
- 6. SPRING YEARLING born March 1, 2023 to May 31, 2023.
- 7. WINTER YEARLING born December 1, 2022 to February 28, 2023.
- 8. FALL YEARLING born September 1, 2022 to November 30, 2022.
- 9. *GRAND HIEFER* - Top 2 placed calves from Sections 1 to 7. **(No prize money).**
- 10. GROUP OF THREE - Any Combination of 3 animals previously shown in Sections 1 to 8.

Beef Cattle Shows

Class 24: Youth Beef Show
Classes: 25, 26, and 27: Open Beef



Class 24: Youth Beef Show

Sunday, August 11th, 2024

Show starts at 11:30 a.m.
with Open Show Classes to follow

Open to all Youth 21 years and under
as of January 1, 2024

The General Rules of the Sutton agricultural
Society shall apply.

Prize Money:

\$55.00; \$40.00; \$35.00; \$25.00; \$20.00; \$15.00; \$12.00;
\$8.00

Section:

- A. Junior Showmanship (ages 13 & Under), sponsored by
The McDonald Family.
All entrants will receive prize money.
A special prize will be awarded to First Place.
- B. Senior Showmanship (ages 14-21), sponsored by
Pleasant View Farms Ltd.
All entrants will receive prize money.
A special prize will be awarded to First Place.
- C. Female Calf - born on or after Jan 1, 2024
- D. Female Yearling - born 2023
(Class will be split if more than 8 entrants)
- E. Market Animal



Classes 25, 26, and 27: Open Beef

Sunday, August 11th, 2024

Show starts following the Youth Beef Show

The General Rules of the Sutton agricultural
Society shall apply.

Chairperson: Susy McDonald

Contact: (905) 251-5695 or susymcdonald@gmail.com

Committee: Alan and Amy Rae, Katie McNeice,
MaryJane Johnson, Greg and Amanda Johnson, Dixie Firth,
Maida Rae, Jeff McDonald, Kurt Wilson

Prize Money:

\$55.00; \$40.00; \$35.00; \$25.00; \$20.00; \$15.00; \$12.00;
\$8.00

Note: Livestock to be on the grounds from 10 a.m.- 4
p.m. on the day of the show. Please note that animals on
the fairgrounds on Show Day are the responsibility of the
owner.

All Entries must be owned and registered in the name of
the exhibitor and meet with the requirements set out in
the General Rules.

An Exhibitor is any breeder or firm that presents animals
or farm products for official placing by a judge at the time
specified by the Fair for judging.

Entries per class: Exhibitors are limited to one entry per
section with the exception of any 3 sections where he/
she may enter 3 animals of his/her choice.

Health Requirements: Any animal infected with a
contagious disease will not be permitted on the grounds.

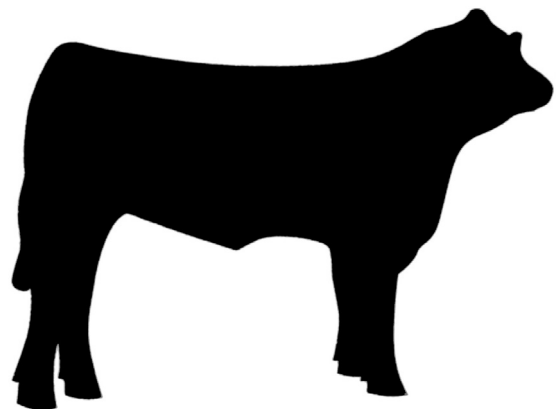

Class 25: Registered Angus

Class 26: AOB British (Hereford, Shorthorn, Crossbred British Influence, etc.)

Class 27: AOB European (Simmental, Charolais, Crossbred European Influence, etc.)

Section:

1. BULL CALF – born on or after January 1, 2024, minimum 3 months old
2. BULL YEARLING – born between January 1, 2023 and December 31, 2023
3. FEMALE CALF – born on or after January 1, 2024, minimum 3 months old
4. FEMALE – born between April 1, 2023 and December 31, 2023
5. FEMALE – born between January 1, 2020 and March 31, 2023
6. FEMALE – born between January 1, 2022 and December 31, 2022, with her natural calf at side. (Calf may be shown in Calf Classes and Breeder's Herd/Get of Sire).
7. FEMALE – born prior to 2022, with her natural calf at side. (Calf may be shown in Calf Classes and Breeder's Herd/Get of Sire)
8. BREEDER'S HERD – A group of 4 previously shown animals, bred by an exhibitor, both sexes represented. At least one of them owned by the exhibitor. (Maximum # of entries – 1 per exhibitor)
9. GET OF SIRE – A group of 3 previously shown animals from the same sire with both sexes represented. At least 1 animal must be owned by the exhibitor (Maximum # of entries - 1 per exhibitor)

Specials

Best Bull (All Breeds)

First and second place bulls from all breeds compete.

Prizes:

Champion: \$25 and Award - Sponsored by Bar Hill Farm Ltd.

Reserve Champion: \$20

Best Female (All Breeds)

First and second place bulls from all breeds compete.

Prizes:

Champion: \$25 and Award - Donated by Don and Brenda Rae and Family.

Reserve Champion: \$20

**Visit
www.suttonfair.com
for updated
information on
our daily events,
attractions and entry
forms!**

Sheep Shows

Class 34: York Durham West 4H Sheep Show

Classes 35 to 44: Open Sheep

Class 49: Sheep - Junior Showmanship



Class 34: York Durham West 4H Sheep Show

Saturday, August 10th, 2024

Show starts at 10 a.m.
followed by the Open Classes

The General Rules of the Sutton Agricultural Society shall apply.

4H Club Leaders: Kevin Hutchings and Leona Clarke

Contact: (905) 955-2388

Classes and showing order of the classes will be determined by the leaders. Ages determined as of Jan 1st, 2024. Leaders reserve the right to change classes the day of show.

Section:

Class A: 4H Novice Showmanship (ages 9-11)

Class B: 4H Junior Showmanship (ages 12-14)

Class C: 4H Intermediate Showmanship (ages 15-17)

Class D: 4H Senior Showmanship (ages 18-21)

Confirmation:

Class F: 4H Breeding Ewe Lamb - born Jan 1st to March 31st

Class G: 4H Breeding Ewe Lamb - born Apr 1st to June 1st

Class H: 4H Market Lamb (weather or ewe)

Grand and Reserve Champion Showperson will be chosen from the top two 4H placings in each class.

All 4H members will receive a \$20.00 donation from the Sutton Agricultural Society.

Classes 35 to 44: Open Sheep

Saturday, August 10th, 2024

Show starts following the 4H Sheep Show

The General Rules of the Sutton Agricultural Society shall apply.

Chairperson: Kevin Hutchings

Contact: (905) 955-2388

Committee: Anne Pegg, Amy Rae, Orval Jordan, Susy McDonald, and Leona Clarke

Additional Rules:

1. All R.O.P. tests must be available. All classes must be shown in order that prize monies might be awarded.
2. The following breeds must be shown in short fleece (staple less than one inch): Border, Cheviot, Dorset, Hampshire, Oxford Dawn, Shropshire, Southdown, Suffolk.
3. All sheep, whether owned by one person or more than one person (individually or jointly) which are maintained, on one farm or breeding unit, are considered to be the production of one farm or breeding unit.
4. The committee reserves the right to adjust the classes on day of judging.
5. All entries must show in ring to qualify for prize money!
6. All animals must be tagged in accordance with CFIA regulations.
7. All animals must be presented in accordance with the Code of Practice.

Classes:

Class 35: Suffolk

Class 36: Dorset

Class 40: N.C. Cheviot

Class 43: All Other Breeds Including Commercials- Short Wool

Class 44: All Other Breeds Including Commercials- Long Wool

Breeding Classes:

1. **EWE** - "Two tooth" (two central permanent incisors). Second pair of permanent incisors may be fully up. Other two pairs of temporary incisors ("milk teeth") must be firmly in place.
2. **EWE** - "Full mouth milk teeth" (all eight temporary incisors).
3. **RAM** - "Two tooth" (two central permanent incisors). Second pair of permanent incisors may be fully up. Other two pairs of temporary incisors ("milk teeth") must be firmly in place.
4. **RAM** - "Full mouth milk teeth" (all eight temporary incisors).
5. **GET SIRE** - A group of three animals, by the same sire. Both sexes may be represented. Animals may or may not have been shown in previous classes.
6. **BREEDERS FLOCK** - A group of four animals. Both sexes to be represented. Each animal in group must have been exhibited in one of the preceding classes. All animals in a group to be of one breed

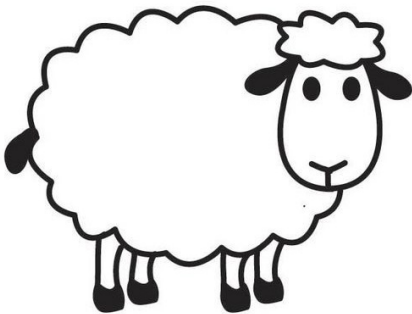

Classes 49: Sheep - Junior Showmanship

Saturday, August 10th, 2024

Show starts at 1:00 p.m.

No entry fee. Exhibitors in this class must be: under 21 years of age, Juniors 14 and under as of January 1st, Seniors 15 and over as of January 1st; from a farm where sheep are maintained, or of the family of the exhibitor. Sheep may be shown on halter.

Class sponsored by Anne Pegg, Elconda Farms.

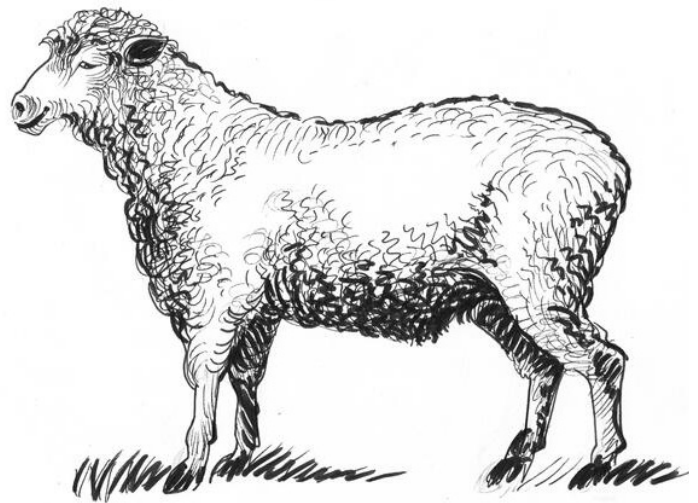

Homecraft Division

Classes 100 and 101:Vegetables

Class 102: Field Crops

103: Eggs

Classes 104 and 105 : Maple Syrup and Honey

Classes 110 to 133: Culinary Arts

Classes 138 to 149: Needlecraft

Classes 150 to 154: Fine Arts

Classes 160 to 163: Crafts and Hobbies

Class 165: Christmas in the Country

Class 167: Special Needs Crafts

Class 170:Antiques

Classes 175 to 178: Photography

Classes 180 to 187: Flowers

Classes 190 to 195: Kids Corner

Class 199: OAAS Poster Competition

Classes 201 and 202: Language and Literature

Class 210: Colouring Contest of the Fair Theme

Class 211: Duct Tape Competition



Classes 100 to 105: Vegetables & Field Crops

Chairperson: Russell Hamilton

Contact: 647-521-8651

Committee: Larry Pegg, Nora Pegg, Irene Ogden, Walter Rae, Thelma Sellers, Brooke Matson

Note: The Committee will provide paper plates for Classes 100 and 101, and containers for kernel grains and hay Class 102.

The General Rules of the Sutton Agricultural Society shall apply.

Additional Rules:

- All exhibits must be grown by exhibitor.
- Only one entry per section per class.
- The Committee reserves the right to refuse any entry or entries.

This Year's Theme is **"From Wagon Wheels to Ferris Wheels"**

Best in Show for Classes 100, 101, 102: \$25.00

Class 100:Vegetables

Additional Rules for Class 100:

- Vegetables to have open tops trimmed to within **2.5cm or 1 inch** with the exception of green onions, which should leave a 15cm or 6 inch top from point of separation.
- Stemmed vegetables must have stem on (eg. cucumbers, squash, beans).
- Onions should not be peeled, **but remove jagged and dirty outer scales.**
- Rhubarb full stock (**pulled not cut**) including 4cm or 1 1/2" leaf.
- Corn to be 1/3 husk removed.
- **Vegetables are to be displayed on paper plates (provided by committee).**
- Garlic roots should be trimmed to 1".
- To clean dirt from vegetables, **please dry brush only.**

Prize Money for all Sections except Fresh Vegetable Display:

1st: \$5.00; 2nd: \$4.50; 3rd: \$4.00

Section:

1. 5 Red Potatoes
2. 5 White Potatoes
3. 2 Squash (please name variety) -stem on
4. 2 Green Zucchini up to 6cm (2 1/4") diameter, stem on
5. 2 Yellow Zucchini up to 6cm (2 1/4") diameter, stem on
6. 2 Slicing Cucumbers, stem on
7. 5 Pickling Cucumbers, stem on
8. 10 Gherkins, stem on
9. 2 Cucumbers English, stem on
10. 4 Carrots - long type 2.5cm (1") tops (e.g., Nantes)
11. 4 Carrots - Chantenay, Danvers type 2.5cm (1") tops
12. 4 Specialty Carrots (please name variety)
13. 4 Table Beets (round), 2.5cm (1") tops
14. 4 Table Beets (long) 2.5cm (1") tops
15. 4 Golden Beets 2.5cm (1") tops
16. 3 Leeks - tops trimmed to 10-15cm (4-6") above white roots
17. 3 Yellow Onions
18. 3 White Onions
19. 3 Red Onions
20. 3 Spanish Onions
21. Green Onions (bunch of 6)
22. 3 Garlic - roots trimmed to 1"
23. 2 Red Bell Peppers
24. 2 Green Bell Peppers
25. 2 Banana Peppers
26. 2 Hot Peppers (please name variety)
27. 2 Any Other Pepper (please name variety)
28. 5 Stalks Rhubarb (not more than 2cm (3/4") diameter), including 4cm (1 1/2") leaf
29. 1 Bunch Celery
30. 6 Radishes
31. 5 leaves of all green Swiss Chard in water**
32. 5 leaves of all Rainbow Swiss Chard in water**
33. 5 leaves of Kale in water **
34. 5 leaves Leaf Lettuce in water **
35. 5 leaves Mesclan Mix in water **
36. 3 Red Tomatoes - calyx on
37. 3 Green Tomatoes - calyx on
38. 3 Roma Tomatoes - calyx on
39. 3 Heirloom (heritage) tomatoes - calyx on (name

variety)

40. 8 Cherry Tomatoes red - calyx on
41. 8 Cherry Tomatoes green - calyx on
42. Red Cherry Tomatoes in a cluster (min. 8)
43. Green Cherry Tomatoes in a cluster (min. 8)
44. Red Grape Tomatoes in a cluster (min 8)
45. Green Grape Tomatoes in a cluster (min 8)
46. 12 Green Beans, calyx on
47. 12 Yellow Beans, calyx on
48. 12 Burgundy Beans, calyx on
49. 12 Any Other Beans (please name variety), calyx on
50. 12 Green Peas in Pods, calyx on
51. 12 Edible Pod Peas, calyx on
52. 3 Ears Table Corn
53. 3 different Herbs in bunches Labelled (2.5cm or 1" in diameter in tray of water) **
54. Fresh Vegetable Display - a collection of Vegetables, 3 of each variety; not less than 10 varieties. Arrangement to count. A square 60cm (24") display board is provided.

Special Prize Money for Section 54:

1st = \$10.00; 2nd = \$8.00; 3rd = \$6.00

55. Heaviest Zucchini - weighed at judging time
56. THEME: Wagon Wheels to Ferris Wheels - A uniquely shaped vegetable, please create a name.

Special Additional Prize:

A \$10.00 prize will be awarded to the most interesting container used in Sections 31, 32, 33, 34, 35, & 53.



Class 101:Vegetables

Pre-School and Elementary School Students

**Most Points Award Sponsored by Lake Simcoe
South Shore Horticultural Society**

Additional Rules for Class 101:

- A. Vegetables to have open tops trimmed to within **2.5cm or one inch.**
- B. Onions should not be peeled, **remove jagged dirty outer scales.**
- C. Vegetables are to be displayed on paper plates provided by the committee.
- D. Stemmed vegetables must have stem on (eg: cucumber, squash, beans).

Prize Money:

1st: \$4.00; 2nd: \$3.50; 3rd: \$3.00; 4th: \$2.50

Section:

1. 8 Green Beans, calyx on
2. 8 Yellow Beans, calyx on
3. 3 Cooking Onions, see rule B
4. 4 Long Carrots, see rule A
5. 4 Round Beets, see rule A
6. 3 Red Potatoes
7. 3 White Potatoes
8. 5 Red Cherry Tomatoes - Calyx on
9. 5 Green Cherry Tomatoes - Calyx on
10. 5 Red Grape Tomatoes - Calyx on
11. 5 Green Grape Tomatoes - Calyx on
12. 3 Red Tomatoes - Calyx on
13. 3 Green Tomatoes - Calyx on
14. 4 Radishes, see rule A
15. 2 Green Peppers, stem on
16. 2 Red Peppers, stem on
17. 3 Ears of Corn (1/3 husk removed)
18. 2 Cucumbers (slicing), stem on
19. 5 Cucumbers (pickling), stem on
20. 2 Zucchini (under 6cm or 2 1/4" in diameter) stem on
21. 3 Stalks of Rhubarb (Full stalk, including 4cm or 1 1/2" leaf)
22. 3 Leaves of Swiss Chard - in water
23. 12 Pods of Green Peas, calyx on
24. Unusual Shaped Vegetable

25. Vegetable Hero (Grade 2 and under) on a paper dinner plate. Please name your hero.
26. Vegetable Hero (Grade 3 and up) on a paper dinner plate. Please name your hero
27. THEME:Wagon Wheels to Ferris Wheels (Grade 2 & under)- Make a Ferris wheel using vegetables.
28. THEME:Wagon Wheels to Ferris Wheels (Grade 3 & up)- Make a Ferris wheel using vegetables.
29. Arrangement of root vegetables in a recyclable container

Class 102: Field Crops

General Rules of the Sutton Agricultural Society shall apply.

Additional Rules for Class 102:

- A. Kernel displays are to be brought in 10 kg (22 lb.) **BIN RUN** samples.
- B. Kernel display can be from 2023 or 2024 crop.
- C. All exhibits are to have under 14% moisture.
- D. Kernels must not be treated.
- E. Hay samples must be **equivalent to 18 cm (7") slice from a bale.**
- F. Containers will be provided by the Committee for both grains (buckets) and hay (bushels).

Prize Money:

1st: \$20.00; 2nd: \$15.00; 3rd: \$10.00;

All Others up to and including section 9, \$5.00

Section:

1. Wheat
2. Barley
3. Mixed Grain
4. Soybeans
5. Grain Corn
6. Silage Corn - 6 stalks
7. Hay
8. Haylage - 1 bushel
9. THEME:Wagon Wheels to Ferris Wheels
Create a wagon wheels from grain stocks

Class 103: Eggs

Eggs must be from the exhibitor's own chickens.

Please name breed of chicken.

Prize Money:

1st: \$5.00; 2nd: \$4.50; 3rd: \$4.00

Section:

1. 6 white eggs
2. 6 brown eggs
3. 6 eggs other natural colour
4. 1 largest egg

Class 104: Maple Syrup

Maple syrup to be in small Mason jar (one [1] pint or less) properly tagged.

Exhibitor is responsible for putting entry in proper category.

Prize Money:

1st: \$10.00; 2nd: \$8.00; 3rd: \$5.00

Section:

1. Maple Syrup - Light
2. Maple Syrup - Amber
3. Maple Syrup - Dark
4. Maple Syrup - Very Dark

Class 105: Honey

All honey is to be in small mason jar of one (1) pint or less and properly tagged. Please include variety or source where possible.

Exhibitor is responsible for putting honey in the proper category.

Prize Money:

1st: \$10.00; 2nd: \$8.00; 3rd: \$5.00

Section:

1. Canada No. 1 – Liquid Light Honey
2. Canada No. 1 – Liquid Golden Honey
3. Canada No. 1 – Liquid Amber Honey

Classes 110 to 133: Culinary Arts

Chairperson: Cortney Kay

Contact: (905) 251-2981

Committee: Carole Lockie, Linda Traviss, Joan Etherington, Megan Facecchia, Sarah Goessl

The General Rules of the Sutton Agricultural Society shall apply.

Additional Rules:

- **Read these rules carefully!**
- Cookies, tarts, squares, candies and muffins are to be exhibited on small **6" chinetto-type plates contained in plastic bags**, zip bags preferred. **No plastic wrap or tape.**
- Bars should be 1 1/2 x 1" and Squares 1 1/2 x 1 1/2"
- ***SUGGESTION:** To protect iced and decorated cupcakes from damage, they could be shown in clamshell containers which were used for berries and small cakes, or other clear takeout containers.
- Cakes to be shown on foil covered boards.
- All pies should be in 8" or 9" foil plates in plastic bags, (zip bags preferred if possible). ***No plastic wrap or tape.**
One-sixth of the pie will be removed for judging and will then be placed on a separate plate for display. The remainder of the pie may be donated after judging is complete, to emergency workers at the Fire Hall and our hard-working grounds workers at the Fair.
- Pie fillings must be homemade.
- All baking and canning must be homemade. No mixes unless specified.
- Cupcakes may be shown in liners.
- Muffins not to be shown in paper liners.
- Loaf cakes - enter 1/2 loaf or a mini loaf.
- Multiple household entries should be prepared by the entrant, not made in bulk.
- Entry tags to be stapled to plastic bag at bottom end of bag.
- Items (except pies) are NOT to be removed before 5 p.m. on Sunday and must be picked up by 6 p.m..
- Absolutely no cannabis or cannabis products to be used in any entries.

This Year's Theme is **"From Wagon Wheels to Ferris Wheels"**

Best in Show: \$25.00 (1 to be issued in Children classes, Baking classes, and Canning classes)

Class 110: Children 6 Years and Under

Prize Money:

1st: \$4.00; 2nd: \$3.50; 3rd: \$3.00

Section:

1. 3 ginger molasses cookies
2. 3 no bake squares
3. 3 cupcakes decorated*
4. Rice Cereal hand print decorated (make your own hand out of cereal treats)*
5. 3 decorated cookies to show Fair Theme*

*Sections 3, 4 and 5 judged for decoration only (does not need to be covered).

Class 111: Children 7 to 12 Years

Prize Money:

1st: \$4.00; 2nd: \$3.50; 3rd: \$3.00

Section:

6. 3 chocolate chip cookies-no nuts (please mark age on entry tag)
7. 3 of your favourite cookies - one kind (named)
8. 3 banana muffins with extra ingredient
9. 3 cupcakes decorated - fair theme*
10. Rice Cereal sculpture - no bigger than 10" x 10"*

*Sections 9 and 10 judged for decoration only.

Class 112: Children 13 to 18 Years

Prize Money:

1st: \$4.00; 2nd: \$3.50; 3rd: \$3.00

Section:

11. 3 chocolate chip cookies (please mark age on entry tag) - no nuts
12. Granola in a sandwich bag (2 extra ingredients)
13. 3 blueberry muffins
14. 3 pieces of fudge - one kind (named)
15. 3 decorated cupcakes - Fair Theme*

*Section 15 judged for decoration only.

OAAS Youth Special

3 Chocolate Chip Cookies (no nuts)

Open to youth up to age 15 years (as of December 31 in current year)

Winner will be chosen from Class III, section 6 and Class II2, section II and will be eligible to compete at the OAAS District 5 Annual Meeting in the fall - 8 cookies required

Class II3: Cake Special

Prize Money:

1st: \$25.00; 2nd: \$15.00; 3rd: \$10.00

Section:

16. Decorated Cake- artificial base - decorated to show Fair Theme**
17. Youth Decorated Cake- artificial base - using fondant - decorated to show Fair Theme**
18. Youth Decorated Cake - real cake iced and decorated to show Fair Theme - no fondant

** Sections 16 & 17 - 80% of decorations must be edible - judged for decoration only.

Sections 17 & 18 Sponsored by the Culinary Arts Committee

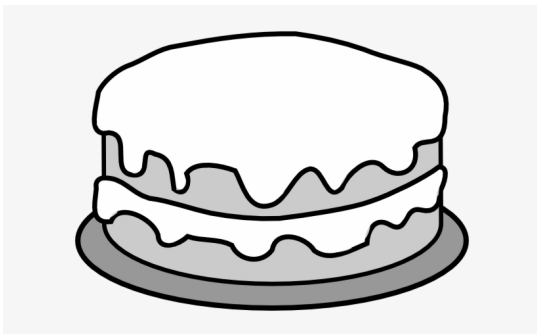

Class II4: Candy

Prize Money:

1st: \$10.00; 2nd: \$8.00; 3rd: \$5.00

On 6" Chinette-like plates in plastic zip bags. No plastic wrap.

Section:

19. 3 pieces of sponge toffee
20. 1 candy coated apple
21. 3 pieces of homemade caramels
22. 3 pieces fudge - own choice (named)
23. 3 pieces of almond bark

Class II5: Pies

Prize Money:

1st: \$20.00; 2nd: \$10.00; 3rd: \$5.00

In 8" - 9" foil plates in plastic zip bags or plastic bags, preferably zip type. No plastic wrap.

Hand pies to be displayed on 6" chinette-like plates (or plate that fits your entry) in plastic bags, zip type preferred. No plastic wrap.

Pie fillings must be homemade, no canned fillings

Section:

24. Apple pie (1st prize is \$25 - sponsored by Homestead Orchards)
25. Peach pie - double crust
26. Classic French fruit tart
27. Raisin pie with handwoven lattice top
28. A Hand pie - fruit of your own choice (double crusted, single serve, hand held pie, also known as pastry, turnover, or empanada)



Class I I 6: Loaves, Tarts, Cookies, Squares and Muffins

Prize Money:

1st: \$5.00; 2nd: \$4.50; 3rd: \$4.00

On 6" chinette-like plates (or plates to fit your entry) in plastic bags, zip type preferred. No plastic wrap.

Muffins not to be shown in paper liners. No additions unless specified. Iced only if specified.

Section:

29. 3 butter tarts, plain
30. 3 custard tarts
31. 3 oatmeal raisin cookies
32. 3 sugar cookies
33. 3 peanut butter cookies
34. 3 cookies - your cultural speciality (culture and cookie named)
35. 3 no bake squares
36. 3 raspberry coconut squares
37. 3 chocolate brownies - not iced
38. 3 blueberry muffins
39. 3 lemon cranberry muffins
40. lemon poppy seed loaf – ½ loaf or mini loaf
41. banana bread – ½ loaf or mini loaf
42. apple cinnamon loaf – ½ loaf or mini loaf
43. loaf cake - your cultural speciality – ½ loaf or mini loaf (culture and loaf named)
44. 3 rocky road squares

OAAS Special

3 Butter Tarts (no nuts, no fruit, no raisins)

Winner will be chosen from Class I I 6, Section 29 and will be eligible to compete at the OAAS District 5 Annual Meeting in the fall. - 6 full size tarts will be required

Class I I 7: Breads and Cakes

Prize Money:

1st: \$5.00; 2nd: \$4.50; 3rd: \$4.00

Please note that cakes are NOT to be iced unless specified.

Section:

45. 1 loaf of bread - not bread machine
46. 1 herbed focaccia
47. 3 raisin tea biscuits
48. 1 cinnamon rolls
49. 1 loaf any other bread - your cultural speciality (culture and bread named)
50. Coffee cake - 1/2 cake 8" round or square
51. Carrot cake - 1/2 cake
52. Gluten-free cake - Iced - whole 8" cake or smaller (6", 4")
53. 3 Decorated cupcakes - Fair Theme

Class I I 8: Seniors Only 55+

Prize Money:

1st: \$10.00; 2nd: \$8.00; 3rd: \$5.00

Section:

54. 3 fruit tarts - fruit of your choice
55. 3 oatmeal raisin muffins
56. Zucchini loaf - 1/2 loaf or mini
57. 1 small jar of corn relish
58. 3 favourite cookies (named)

Class I I 9: Men Only

Prize Money:

1st: \$10.00; 2nd: \$8.00; 3rd: \$5.00

Section:

59. 3 fruit tarts - fruit of your choice
60. 3 oatmeal raisin muffins
61. Zucchini loaf - 1/2 loaf or mini
62. 1 small jar corn relish
63. 3 favourite cookies (named)

Class 120: Presidents Choice Special

Recipe Submitted and Judged by Sutton
Agricultural Society President

Prize Money:

1st: \$15.00; 2nd: \$10.00; 3rd: \$8.00

Section:

64. 3 Oatmeal Raisin Cookies

Ingredients:

1/2 cup softened butter
1/2 cup dark brown sugar, packed
2 1/2 tbsps white sugar
1 large egg
1/2 tbsp vanilla
3/4 cup all-purpose flour
1/3 tsp salt
1/2 tsp baking soda
1/2 tsp ground cinnamon
1/4 tsp ground nutmeg
1 1/2 cups rolled oats
3/4 cup raisins

Directions:

1. Heat oven to 350 degrees. Butter large cookie sheets, or line with parchment paper.
2. Beat butter in a large bowl until creamy.
3. Add brown and granulated sugars, then beat until fluffy, about 2 minutes. Beat in eggs, one at a time, until fully incorporated. Beat in vanilla extract.
4. In a separate bowl, mix together the flour, salt, baking soda, cinnamon, and nutmeg.
5. Beat flour mixture into the butter mixture.
6. Stir in oats and raisins.
7. Spoon out dough by large tablespoonfuls onto prepared cookie sheets, leaving at least 2 inches between each cookie.
8. Bake until cookie edges turn golden brown, about 9 to 13 minutes. Centers will still be quite soft, but they will firm up as the cookies cool. Cool completely on a wire rack.

Class 122: Dessert Display

Prize Money:

1st: \$25.00; 2nd: \$15.00; 3rd: \$10.00

Section:

65. A Dessert Charcuterie Board for two.
Must contain at least 6 edible items, including at least 3 homemade items. Board can be left uncovered after judging.

Class 130: Canning

All canned goods must be presented in jars of ONE (1) pint or less and be sealed with a two-piece metal closure designed for home canning. NO wax please.

An unsealed product is automatically disqualified.

Use elastic band to secure entry tag to jar. No decorations on jars please.

Only one entry per section.

Prize Money:

1st: \$5.00; 2nd: \$4.50; 3rd: \$4.00

Section:

66. Canned fruit - open (named)
67. Canned peaches
68. Applesauce
69. Jam - cooked - open - any variety not listed (named)
70. Raspberry jam - cooked
71. Strawberry jam - cooked
72. Freezer jam - open (thawed)
73. Marmalade (named)
74. Grape jelly
75. Jelly - open - any kind not listed (named)
76. Fruit chutney
77. Salsa - medium
78. Red pepper jelly
79. Dill pickles - may be in 1 quart jar - not sliced
80. Sweet pickles - cucumber
81. Zucchini relish
82. Open pickle - any vegetable (named)
83. Hot dog relish
84. Pickled beets

Classes 138 to 149: Needlecraft

Chairperson: Silvana Cargoe

Contact: 905-722-3984

The General Rules of the Sutton Agricultural Society shall apply.

Additional Rules:

- **Sample fabrics and/or yarns MUST accompany each entry, with the exception of the Prayer/ Comfort shawl category. Please place samples in small zip lock bag safety pinned to bottom right hand corner of entry. Thank you.**
- Be sure to read all the rules pertaining to the Needlecraft Section before bringing articles to the Fair for competition.
- In order to keep a high standard, soiled, defective, more than 2 yrs old, or worn entries will be eliminated from the competition by the Judge and/or the Committee.
- **Quilters please add a 3" sleeve so quilt can be safely hung.**
- Please review OAAS eligibility rules and regulation included in this section.
- All exhibitors welcome.
- It is the exhibitors responsibility to ensure entry is in the correct class and item (1 entry per item #). Entries will not be moved once the exhibitor has left the item.
- **If items do not comply with the rules, they will not be accepted.**

Best in Show: \$25.00 Quilts and Needlework each

Best in Class: Ribbon only for each section

Class 138: Quilting

Rules for OAAS Quilt Competition

Contact Ontario Association of Agricultural Societies for a full list of OAAS rules please visit www.ontariofairs.ca

General conditions for both hand and machine quilting:

- Each local fair is entitled to send the grand champion quilt judged "Best in Show" for both sections to the district competition. If the same quilt wins at more than one fair the exhibitor must consider the agricultural society closest to his/her home address as the one from which the quilt will be sent from.
- Judging will occur at local fairs and district levels. A provincial grand champion will be selected at the annual OAAS convention.
- The winners name and pattern is to be displayed at the fair on a sign provided by OAAS.
- Upon making an entry into the OAAS quilt competition the exhibitor agrees to participate in any promotional activities related to the competition.
- The winning OAAS champion quilt will not be eligible to compete in any future district and or convention OAAS competitions.

Hand Quilting (OAAS Sections 1 to 4)

All articles must be new and unused. Sample fabrics must be attached.

Additional rules for OAAS Hand Quilting Competition:

- Entries must be solely made and hand quilted by the exhibitor.
- Entry quilts must be a minimum of 32" measured on the perimeter (smaller quilts will not be accepted)

Prize Money:

1st: \$50.00; 2nd: \$30.00; 3rd: \$20.00

Section:

OAAS Hand Quilting

1. Quilt - traditional design only - pieced
2. Quilt - traditional design only - appliquéd
3. Quilt - mixed technique - must include at least 3 different techniques
4. Quilt - whole cloth - one fabric on each side of quilt - design made only by hand quilting done on the quilt

Machine Quilting (OAAS Sections 5 to 8)

Sample fabric & floss if embroidery used must be attached to each entry.

Additional rules for OAAS Machine Quilting Competition:

- Entries must be solely made and hand quilted by the exhibitor.
- Entry quilts must be a minimum of 324" measured on the perimeter (smaller quilts will not be eligible to proceed to the next level of competition).
- Entries must have visible quilting

Prize Money:

1st: \$20.00; 2nd: \$15.00; 3rd: \$10.00

Section:

OAAS Machine Quilting

5. Quilt - traditional (must be a min. of 324" measured on the perimeter)
6. Quilt - crib (not larger than 200" perimeter)
7. Quilt - appliquéd (must be a min. of 324" measured on the perimeter)
8. Quilt - not listed above

Machine Quilting

9. Any style made by first time quilter (1st time quilters must have less than 2 years experience)
10. Patchwork
11. Appliquéd
12. Single quilt - (greater than 240" less than 324" measured on the perimeter)
13. Quilted Wall Hanging
14. Piece of quilted clothing
15. Lap quilt
16. Quilt top only
17. 2 quilt sample blocks - 12 1/2" square not quilted, mounted
18. Childs preprinted panel
19. Youth quilt
20. Rag quilt
21. Quilt as you go - (method by which sandwiched quilt blocks are pre-sewn then sewn together to form a quilt)
22. Open other than mentioned above. Your choice of size.
23. Fair theme wall hanging.

Class 139: Crocheted Work

Prize Money:

1st: \$8.00; 2nd: \$6.00; 3rd: \$4.00

The General Rules of the Sutton Agricultural Society shall apply.

Additional Rules:

- **Sample fabrics/yarns must be attached to each item, in bottom right hand corner.**
- Sections 1 to 5 - must not be larger than 48" x 60"
- No ribbons or ties on baby items for judging
- Items must be blocked to prevent rippling.

Section:

1. Afghan crocheted in strips
2. Afghan crocheted in one colour
3. Afghan crocheted in more than one colour
4. Afghan crocheted in squares
5. Afghan crocheted in one piece
6. Crocheted granny square afghan
7. Crocheted lap cover
8. Crocheted doll's dress
9. Baby's crocheted blanket (min. 36" square)
10. Baby's crocheted sweater and hat
11. Ladies crocheted pullover
12. Ladies crocheted cardigan
13. Ladies crocheted hat
14. Crocheted doll's outfit, on doll
15. 2 crocheted dishcloths - different designs
16. 1 pair pillowcases - crocheted edge
17. Crocheted doily - 9" to 12" mounted
18. Crocheted doily - 12" to 20" mounted
19. Crocheted bag
20. Crocheted cushion cover
21. Crocheted tea cozy on tea pot
22. Beginners only - 1st time entering
23. Open -- any crocheted item not already listed

Class 140: Knitted Work

Prize Money:

1st: \$8.00; 2nd: \$6.00; 3rd: \$4.00

The General Rules of the Sutton Agricultural Society shall apply.

Additional Rules:

- **Sample fabrics/yarns must be attached to each item, in bottom right hand corner.**
- Sections 2 and 3 - must not be larger than 48" x 60"
- No ribbons or ties on baby items for judging

Section:

1. Knitted doll's dress
2. Afghan knitted in one colour
3. Afghan knitted in more than one colour
4. Baby knitted blanket
5. Baby's knitted dress
6. Baby's knitted sweater and hat
7. Girl's vest - knitted or crocheted
8. Child's knitted cardigan up to size 6x
9. Child's pullover up to size 6x
10. Child's pullover - open
11. Child's hat and mitt set.
12. Ladies knitted pullover
13. Ladies knitted cardigan
14. Adult knitted socks - 1 pair
15. Knitted doll's outfit - on doll
16. Knitted stuffed animal
17. 2 knitted dishcloths - 2 different designs
18. Open-any knitted work not previously listed in this class.
19. Knitted tea cozy on tea pot
20. Knitted purse/bag
21. Beginners only - 1st time entry - any knitted article

Class 141: Sewn Work, Household Linens

Prize Money:

1st: \$8.00; 2nd: \$6.00; 3rd: \$4.00

The General Rules of the Sutton Agricultural Society shall apply.

Additional Rules:

- **Sample fabrics/yarns must be attached to each item,**

Section:

1. Shopping bag - sewn
2. 1 pair pillowcases - cross-stitched
3. 1 pair pillowcases - embroidered
4. Open - Fair Theme
5. Halloween costume
6. Child's sewn article of clothing
7. Child's sewn sleep wear
8. Girl's dress up to size 6x
9. Flannel pyjama pants
10. Embroidered guest towel
11. Set of 2 fabric place mats
12. 2 fabric pot holders
13. Fabric cushion not less than 16" x 16"
14. Open - any article not mentioned above.



Class 142: Miscellaneous

Prize Money:

1st: \$8.00; 2nd: \$6.00; 3rd: \$4.00

The General Rules of the Sutton Agricultural Society shall apply.

Additional Rules:

- Sample fabrics/yarns must be attached to each item,

Section:

1. Counted cross-stitch - framed, back-finished
2. Needlepoint, open
3. Crewel, framed, back-finished
4. One item of felting
5. Braided rug
6. Hooked rug or wall hanging
7. Open cross-stitch work
8. Open - in Fair theme

Class 143: For Persons 65 or Older

Prize Money:

1st: \$8.00; 2nd: \$6.00; 3rd: \$4.00

The General Rules of the Sutton Agricultural Society shall apply.

Additional Rules:

- Sample fabrics/yarns must be attached to each item.
- With your permission, items in Sections 1, 3, 9 will be donated to Rose of Sharon. Please mark entry tag "To Be Donated". Many thanks.

Section:

1. Pair child's slippers
2. Pair adult slippers
3. Child's knitted sweater
4. Baby quilt - 36" x 46" approx
5. Adult pullover - knitted
6. Child's knitted vest
7. Afghan - knitted
8. Afghan - crocheted
9. Hat and mitt set - child's
10. Hanging towel for fridge - sewn or crocheted
11. One pair adult socks
12. Your choice of any needlework not previously mentioned in this class

Class 144: Youth Up to 16 Years Old

Prize Money:

1st: \$10.00; 2nd: \$5.00; 3rd: \$3.00

The General Rules of the Sutton Agricultural Society shall apply.

Section:

1. Knitted Item - open
2. Crocheted Item - open
3. Sewn Item

Classes I45 to I49: Charitable

All entries to be donated to places indicated, or an acceptable alternate. Due to the nature of these classes, more than one entry is allowed in Class I45, I46, I47, I48, and I49 however only one item per class is eligible for judging and prize money. Please indicate the item to be judged on the entry tag. Many thanks.

Class I45: Prayer/Comfort Shawl

The prayer shawl knitting/crocheting group meets at Knox United Church in Sutton on the first Monday of every month from October to June. Shawls, baby blankets and lap afghans are created by individuals and given to anyone who is facing a difficult time in their life such as grief, loneliness or health challenges. They are also presented for happy occasions such as weddings, baptisms and graduations.

Please contact Carol Lockie at 905-722-5317 if you would like further information about the group.

Prize Money:

1st: \$25.00; 2nd: \$15.00; 3rd: \$10.00

The General Rules of the Sutton Agricultural Society shall apply.

Additional Rules:

- Adult shawls are ideally 60" long and 20-22" wide. If triangular, the distance between horizontal points is 60".
- Baby shawls are ideally 24" x 30".
- Prayer shawls ideally are 5' long and 20-22" wide.
- Please use soft washable yarn in the pattern of your choice.
- Please note Prayer shawls DO NOT require a fabric sample.,

Section:

1. Knitted prayer shawl
2. Crochet prayer shawl
3. Knitted prayer shawl - baby/child
4. Crochet prayer shawl - baby/child

Class I46: Mitten Tree

Prize Money:

1st: \$7.00; 2nd: \$5.00; 3rd: \$3.00

The General Rules of the Sutton Agricultural Society shall apply.

Section:

1. Knitted mittens in either child or adult size to be distributed throughout the community

Class I47: Littlest Angel

Prize Money:

1st: \$10.00; 2nd: \$7.00; 3rd: \$5.00

The General Rules of the Sutton Agricultural Society shall apply.

Additional Rules:

- All entries in Sections 1 & 2 will be donated to the Maternal Child Program at Southlake Regional Health Centre.
- All work shall be without ties attached

Section:

1. Hat - knitted -size 3 to 6lbs or size 5 to 8 lbs.
2. Hat - crocheted - size 3 to 6lbs or size 5 to 8 lbs.

Class 148: Project Linus Blankets

"Project Linus" is a nationwide 100% volunteer organization whose goal is to provide handmade blankets to children facing substantial distress or trauma in their lives.

Prize Money:

1st: \$10.00; 2nd: \$7.00; 3rd: \$5.00

The General Rules of the Sutton Agricultural Society shall apply.

Additional Rules:

- Any pattern is acceptable with any child appropriate colour.
- Blankets must be washable. No wool, please.
- Please ensure that you attach your name and address to each blanket to be thanked.
- Sizes are approximate.
- The 'square' shape is preferred for preemie, newborn and infant blankets as it's easier to wrap and cuddle a baby in a square.

Section - Knitted or Crocheted Blanket:

1. Preemie & Newborn (4 lb +): 15" square up to 20"
2. Newborn (0 – 6 months): 20" square to 24" square
3. Infant (6 months – 1 year): 24" square up to 35" square
4. Toddler (age 2 – 4): 35" x 45" or approximate (i.e.: 40x50)
5. Child (age 5 – 9): 40"x50" or approximate
6. Tween (age 10 – 13): 40" x 60" or approximate
7. Teen (age 14 – 17): 40" x 65" - 70" + or approximate

Class 149: Lap Afghans

Knitted or crocheted afghans will be donated to Southlake Regional Health Centre.

Prize Money:

1st: \$10.00; 2nd: \$7.00; 3rd: \$5.00

The General Rules of the Sutton Agricultural Society shall apply.

Section:

1. Your choice of size.

Classes 150 to 154: Fine Arts

Chairperson: Elizabeth McLean

Contact: widit.tu@gmail.com

The General Rules of the Sutton Agricultural Society shall apply.

Additional Rules:

- Under the Canadian Copyright Laws, all original works of art are protected. Your work must be an original by you. Reproductions are not accepted. If your work is an original copy of another artwork, "COPY" must appear on the entry.
- You may enter any category in any class suitable to your work, with up to 3 entries in each class.
- All works of art in Classes 150 to 153 must be ready to hang with a strong hanging device (preferably a wire, or strong string). Artwork presented in any other way may be refused.
- All works of art must have name and phone number of the artist on the back of each item.
- There is no specific theme for Fine Arts.

Prize Money:

1st: \$8.00; 2nd: \$5.00; 3rd: \$2.00

Best In Show: \$25.00

Class 150: Acrylics - Adult

Section:

1. Open - 18 years of age and older

Class 151: Watercolour - Adult

Section:

1. Open - 18 years of age and older

Class 152: Drawing in pen and Ink, or Pencil - Adult

Section:

1. Open - 18 years of age and older

Class 153: Oil Painting - Adult

Section:

1. Open - 18 years of age and older

Class 154: Open - Youth and Adult

Any medium (including mixed media) in Classes 150-153. Up to 3 entries per exhibitor.

Section:

1. 8-12 yrs of age (No registration fee)
2. 13-17 yrs of age (Adult registration fee)
3. 18 & Over - any medium except those in Classes 150-153

Classes 160 to 163: Crafts and Hobbies

Chairperson: Steve Thompson

Contact: (905) 476-1646

Committee: Brenda Thompson, Joshua Thompson, Caleb Thompson

The General Rules of the Sutton Agricultural Society shall apply.

Additional Rules:

- All crafts must have a patch of material, yarn or threads attached to each entry which provides proof of authenticity.
- Items requiring "SPECIAL CARE" please see a volunteer to ensure the craft is placed in a covered case.
- Only items constructed since last year's Fair can be submitted. Items must be made after Aug. 10th, 2023 unless otherwise specified.
- No kits unless specified in that section.
- 'OPEN' categories are only to be used for sections not already specified.
- All items stated 'Ready to hang' must be prepared securely for hanging or they will not be hung or judged.
- All exhibitors must be an amateur. A person who relies on selling their work as their main source

of income will be considered professional. Anyone who enters a finished product and is found to be a professional will be disqualified from the judging process.

Prize Money:

1st: \$4.00; 2nd: \$3.00; 3rd: \$2.00

Best in Show: \$25.00

Class 160: Crafts and Hobbies

Section:

Gardening Corner

1. Flower Container
2. Twig Art
3. Build a Bird House - using any material
4. Painted picture of a garden
5. Recycling - old garden utensil decorated

Dolls/Stuffed Article

6. Best dresses (handmade clothing to be judged, please include sample of material)
7. Open item - stuffed

Folk Art

8. Painted, open
9. Painted, Birdhouse
10. Recycling, Bird Feeder

Paper Creations

11. Greeting Card, any occasion
12. One Scrapbook page (12" x 12") in plastic cover – 'Barns, Farms & Tractors'
13. One Scrapbook page (12" x 12") in plastic cover – 'Summer Fun'
14. Paper tissue craft
15. Paper mache - open

Fair Theme

16. From Wagon Wheels to Ferris Wheels - Made out of dough art, painted and decorated
17. From Wagon Wheels to Ferris Wheels - Scrapbook page (12" x 12") in plastic cover
18. From Wagon Wheels to Ferris Wheels - Open

Clothing

19. Repurposed denim item
20. Repurposed Earth - friendly tote bag
21. Flashiest theme hat
22. Recycling - lost mitten's friends

Kits

23. Open

Odds and Ends

24. Recycling - re purposed container

25. Decorated tea towel or dish cloth

26. Fridge magnet

27. Decoration with horseshoes

Silk/Dried Flowers

28. Summer Bouquet

29. Yellow, black & white

30. Open

Jewellery

31. Broach

32. Earrings

33. Necklace

34. Ring

Collections

35. Most unusual collection

*See volunteers for assistance with display of special care items

Open - Adults Only

36. Maximum 3 items per entrant

Class 162: Woodworking

Additional Rule:

- Specify the type of wood used.

Section:

37. Small Furniture Piece

38. Stool or Chair

39. My 1st Woodworking Project (please include explanation)

40. High School made woodworking project

41. Lathed Item

42. Open

43. Theme - From Wagon Wheels to Ferris Wheels

Class 163: Hand Carving

Section:

44. One Item, Wood

45. One item, Walking Stick

46. One Item, Bar of Soap

47. Open

48. One Item, Carved Apple

49. Theme - From Wagon Wheels to Ferris Wheels (woodworking)

Class 165: Christmas in the Country

Chairpersons: Mary Ellen Page and Silvana Cargoe

Contact: mary_ellen1963@hotmail.com

The General Rules of the Sutton Agricultural Society shall apply.

Additional Rules:

- All entries must include sample fabrics and yarns as applicable.

Prize Money for Sections 1 to 7:

1st: \$8.00; 2nd: \$6.00; 3rd: \$4.00

Section:

Sewing and Needlepoint

1. 2 place mats - sewn
2. 2 place mats - knitted or crochet
3. Advent calendar - any medium
4. Christmas stocking - knitted or crochet
5. Christmas stocking - sewn
6. Christmas tree skirt - sewn
7. Christmas tree skirt - knitted or crochet

Prize Money for Sections 7 to 15):

1st: \$4.00; 2nd: \$3.00; 3rd: \$2.00

Section:

Crafts

8. Christmas centerpiece - any material
9. Christmas door/wall hanging – ready to hang
10. Christmas Angels
11. Set of 3 different Christmas ornaments - 12 and

Under

12. Set of 3 different Christmas ornaments - 13 and Up
13. Set of 3 different Christmas cards
14. Christmas wreath
15. Mr. and Mrs. Claus - any medium

Class 167: Special Needs Crafts

Chairperson: Jacki Tromba

Contact: (905) 715-3481

The General Rules of the Sutton Agricultural Society shall apply.

Additional Rules:

- This section is open to anyone with a special need, Mental or Physical.
- There is no entrance fee.
- Only one item per class per participant.
- There is no age limit for this section.
- All exhibits must be made in the last 12 months, and must be the work of the exhibitor, except where otherwise stated (hand over hand method).
- Sections 10 - 14 must be placed on a small 6" paper plate, contained in a plastic bag.
- 2023 theme is "From Wagon Wheels to Ferris Wheels", entries should reflect the theme.

Prize Money for Sections 1 to 7:

1st: \$3.00; 2nd: \$2.50; 3rd: \$2.00

Section:

Arts and Crafts - not hand over hand

1. A piece of jewelry handmade any medium
2. Painting any medium on canvas
3. Free Hand Drawing
4. Decorated recycled container
5. A rug hooked article
6. Sponge or vegetable print painting

Needlework - not hand over hand

7. Article of choice - made from fabric
8. Cross stitched (embroidery) item
9. A crochet, knit or cording article

Culinary Arts - not hand over hand

10. 3 Chocolate Chip Cookies
11. 3 Butter tarts
12. Apple crisp
13. 3 Brownies
14. 3 Sugar Cookies

Veggies and Flowers

15. One paper plate with 3 to 5 veggies from your garden
16. One vase with 3 to 5 flowers from your garden

Arts and Crafts - hand over hand

17. Drawing, free hand
18. Finger painting
19. Handmade toy

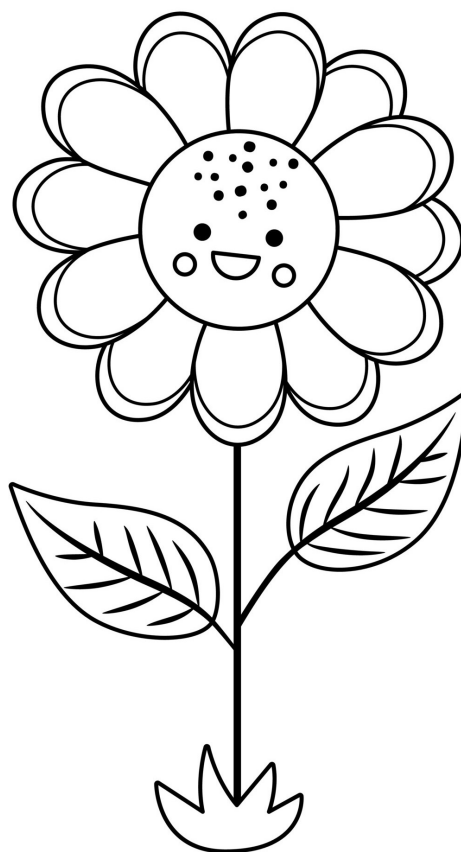

Class 170:Antiques

Chairperson: Estelle LeMaire

Contact: (905) 722-5795

Committee: Tom Gibson, Anne Pegg, Orval Jordan, Barbara Munro, Richard Munro, Bill Burkholder, Kim Brady

The General Rules of the Sutton Agricultural Society shall apply.

Additional Rules:

- Antique articles must be at least 60 years old.
- Special Note: The Committee feels we must advise exhibitors in this division that you exhibit at your own risk. We have never had a breakage or theft of any exhibit and will continue to do our utmost to return your exhibits in the condition in which you bring them. However, in view of the rising value of antiques and the growth of the division, we feel that you must be forewarned that ALL EXHIBITS IN THIS DIVISION ARE SHOWN AT OWNER'S RISK!

Prize Money:

1st: \$5.00; 2nd: \$4.00; 3rd: \$3.00

Best In Show: \$25.00

Section:

Clear Glass

1. Ice Cream Sundae Dish
2. Buttermilk Goblet
3. Liqueur Glass
4. Piece of Jewellery
5. Salt Seller with Spoon

Coloured Glass

6. Pink Depression Piece
7. Coloured Glass Piece of Jewellery
8. Medicine Bottle
9. Bud Vase
10. Open Candy Dish

China

11. Moustache cup
12. Cream and Sugar

13. Male Figurine

14. Tea Pot

15. Piece of Iron Stone

Silver

16. Meat Fork

17. Fruit Spoon

18. Dresser Mirror Set

19. Spooner

20. Napkin Ring

Miscellaneous

21. Commercial ice tongs

22. Piece of Blue Mountain

23. High School Year Book

24. Graduation Memento

25. Fair Photo

26. Georgina Island Family Activity Picture

27. Child's Toy on Wheels

28. Ferris Wheel Memento

29. Indigenous artifact

30. Tobacco Tin

31. Snuff Container

32. Hood Ornament

33. Key

34. York County Milk Bottle

35. Brass Kettle

36. Farmer's Almanac

37. Military Medal

38. Mounted Fishing Lures

39. Cigarette Lighter (no fuel)

40. School Bell

41. Farm Machinery Manual

42. Ink Well

43. Walking Stick

44. Piece of Cast Iron

45. Wooden Sap Bucket

46. Metal Boot Jack

47. Ladle

48. Stump The Judge

49. Youth Entry 18 years and Under - Grandma's Handkerchief

50. Youth Entry 18 years and Under - Grandpa's Pipe

Class 175 to 178: Photography

Chairperson: Jessie Reeve

Contact: jessie.reeve@gmail.com and
kyle.stetka@gmail.com

Committee: Kyle Stetka, Janice Reeve, Sarah Reeve

The General Rules of the Sutton Agricultural Society shall apply.

Additional Rules:

- All photos must be 4"x 6" or 5" x 7" - other sizes will not be accepted.
- Photos must be on photo paper.
- Framed photos will not be accepted.
- Borders are not mandatory, but are accepted with submission(s).*
- Photos must be from 2023/2024
- Open to anyone except individuals who derive more than 50% of their income from photography – we encourage all hobby photographers.
- Photo(s) must be taken by the exhibitor.
- Same photo cannot be entered in two categories.
- Maximum 2 photos per person per section.
- Photos submitted in the "Black & White" section must be Black and White.
- All sections in this contest not marked "Digitally Enhanced" must be unedited. This includes (but is not excluded to) cropping, colour changes, red-eye removal, lightening, darkening, contrast changing, Photoshop, Adobe After Effects, etc.

*unless submitted as not "Digitally Enhanced". Refer to Rule 11.

- If you require any clarification, or have any questions please email suttonfairphotography@gmail.com.

Prize Money:

1st: \$5.00; 2nd: \$4.00; 3rd: \$3.00

Best In Show: \$25.00

Class 175: Children 6 Years and Under

Section:

1. Horse and Buggy
2. 3 of a kind
3. Pioneer Village
4. Train station

Class 176: Children 7 to 13 Years

Section:

5. Symmetrical Image
6. Workshop
7. A day in the life
8. Liquid in motion
9. Butter churn
10. Working animal(s)

Class 177: High School Students

Section:

11. Action Shot
12. Creative Lighting
13. Harvest
14. Shadows
15. Open

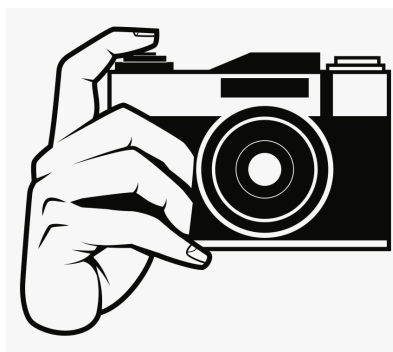

Class 178: Adults

Section:

- 16. Macro - close up
- 17. Adventure
- 18. Washboard and Basin
- 19. Tree Rings
- 20. Traditions
- 21. Black and White
- 22. Keepsake
- 23. Birds Eye View
- 24. Silhouette
- 25. Abstract
- 26. Reflection
- 27. Clothes Lines
- 28. Then and Now

Classes 180 to 187: Flowers



Round Design



Parallel Design



Vertical Design

Classes 180 to 187: Flowers

Co-Chairpersons: Laura Johnston and Marijke Gould

Contact: 905-722-7726 or 905-898-0295

Committee: Katrina Gould, Barb Naismith, Kristyn Hamilton

The General Rules of the Sutton Agricultural Society shall apply.

Additional Rules:

1. Judging for all classes will be in accordance with **Ontario Judging and Exhibiting Standards for Horticulture and Design (OJES)**
2. In Classes 180 and 181, entries **must have been grown** by the exhibitor
3. In Class 180, use a **CLEAR GLASS CONTAINER** that is an appropriate size for the flower(s)
4. In Class 180, if entering lily or lilies they should include six anthers - **do not** remove the anthers
5. In Class 183, potted plants **must have been in the possession** of the exhibitor for at least three (3) months prior to the show
6. In Classes 182, 184, 185, 186, & 187, use **ONLY FRESH** plant material. **NO** artificially coloured flowers. Soil is **NOT** permitted. Oasis is allowed, but should be hidden. Flowers may be obtained from any source
7. In all Classes, **No Day Lilies** (Hemerocallis) as they do not last more than one day
8. Only enter number of stems, sprays, or blooms called for
9. A bloom is an individual flower, one to a stem. A bud showing colour is considered a bloom.
10. Do not add additional foliage to the entry unless it is called for
11. We reserve the right to change the Section number on any entry except designs. This will benefit the exhibitor for points. We also reserve the right to remove any entry if the entry is full of bugs.
12. No cannabis.

Hints:

- The Judge looks for uniformity, straight stems, clean undamaged flowers and foliage
- Carefully remove any blooms or foliage that are limp, have holes and not fresh looking
- Cut flower stems on an angle Tuesday evening or early Wednesday morning. Place in warm water for several hours to preserve the specimen.
- Remove any foliage below water level as the foliage will rot
- Clean plant material is important
- Remove any insects, insect homes, dirt/dust. Some foliage can be washed in lukewarm water.
- Gladiolas are judged as 1/3 open, 1/3 showing colour, and 1/3 not opened
- Don't let accessories dominate your design

Conditioning helps prolong the life of the flowers for a four day show

- Searing: some flowers benefit from searing their cut ends - Dahlia, Gallardia, Campanula, or Bachelor Buttons
- Scalding: some flowers benefit from scalding - 1 minute in hot water such as Roses, Black Eyed Susans (Rudbekia), and Sun Flowers (Helianthus)

Beware:

- Queen Ann's Lace should have a purplish, black floret/dot in the centre. Take care not to confuse it with hog weed which is much larger and wild parsnip. The latter both are toxic and can cause a serious rash.

Prize Money for Classes 180 to 183:

1st: \$5.00; 2nd: \$4.50; 3rd: \$4.00

Prize Money for Classes 184 to 187:

1st: \$4.00; 2nd: \$3.50; 3rd: \$3.00; 4th: \$2.50

Best in Show: \$25.00

Class 180: Specimens

Section:

1. Begonia, Tuberous, floating in a clear bowl of water without foliage, 1 bloom
2. Black Eyed Susan, (Rudbeckia), singles or doubles, 3 stems or sprays, not mixed
3. Blanket flower, (Gaillardia), 3 stems
4. Celosia, 1 stems
5. Coleus, 1 stem
6. Cone Flower, (Echinacea), single or double, not mixed, 3 stems.
7. Coral Bell Leaves, (Heuchera), same or different varieties, 3 stems
8. Cosmos, 3 stems
9. Dahlia, **under** 10cm/4in, 3 stems, DO NOT REMOVE FOLIAGE
10. Dahlia, **over** 10cm/4in, 1 stem, DO NOT REMOVE FOLIAGE.
11. Daisy (Leucanthemum), singles or doubles, 3 stems or sprays, not mixed
12. Geranium, (Pelargonium) zonal, 1 stem, remove foliage
13. Gladiolus, large florets, **over** 3.9cm/3.5in, 1 stem
14. Gladiolus, miniature, **under** 3.9cm/3.5in, 1 stem
15. Golden Glow, (Helianthus), 3 sprays
16. Hosta Flower, 1 stem
17. Hosta Leaves, mini, width **under** 5cm/2in, same variety, 3 stems
18. Hosta Leaves, small, width 5cm/2.5in to 10cm/4in, same variety, 3 stems
19. Hosta Leaves, medium, **green**, width 10cm/4in to 15cm/6in, same variety, 3 stems
20. Hosta Leaves, medium, **variegated**, width 10cm/4in to 15cm/6in, same variety, 3 stems
21. Hosta Leaves, large, **green**, width **over** 15cm/6in, same variety, 3 stems
22. Hosta Leaves, large, **variegated**, width **over** 15cm/6in, same variety, 3 stems
23. Hydrangea, Cone shaped, length not greater than 61cm/24in, 1 stem
24. Hydrangea, Pom Pom shape, **white**, length not greater than 61cm/24in, 1 stem
25. Hydrangea, Pom Pom shape, **green**, length not greater than 61cm/24in, 1 stem

26. Hydrangea, Coloured, length not greater than 61cm/24in, 1 stem
27. Marigolds (Tagetes), single or double, **under** 5cm/2in, 3 stems or sprays
28. Marigolds (Tagetes), single or double, **over** 5cm/2in, 3 stems or sprays
29. Ornamental Grasses, any variety, length 61cm/24in, 3 stems. **No aquatic grass.**
30. Petunias, single or double, 3 sprays
31. Phlox, 3 stems
32. Pinks, (Dianthus), 3 stems
33. Roses, miniature, 1 stem or spray
34. Roses, any other variety, 1 stem or spray
35. Rose, floating in clear bowl of water without foliage, 1 bloom
36. Salvia, annual, 3 spikes
37. Snapdragons, (Antirrhinum), 3 stems
38. Sunflower, (Helianthus), 1 stem (to include 1 leaf and 1 bloom)
39. Zinnia, **under** 10.5cm/4in, 1 stem
40. Zinnia, **over** 10.5cm/4in, 1 stem
41. Any other Annual not listed, 3 stems
42. Any other Perennial or Bi-annual not listed, 3 stems. **If entering a sedum, bloom needs to show colour.** See Additional rule #8.
43. Flowering branch of a shrub, tree, or vine, length not greater than 61cm/24in, 1 stem.
44. Any other bulb, corm, rhizome or tuber, 1 stem. See additional rule #4.

Class 181: Displays

Bouquets: Collection artistically placed in a container/ vase - NO OASIS

Section:

1. Bouquet of Hosta Leaves, 3 to 5 varieties
2. Bouquet of Nasturtiums
3. Bouquet of Pansies
4. Bouquet of Sweet Peas
5. Bouquet of Mixed Flowers

Class 182: Designs

See page 43 for image references of the design examples.

Section:

1. Ticket to Ride - **miniature** design, not exceeding 10.3cm/5in in any direction
2. Moonlit Ride - **small** design, be creative
3. Simplicity - **all foliage** design
4. Wagon Train - **parallel** design, with 3 or more groupings in a parallel manner
5. Candy Floss - **round** design, be creative
6. Reach for the Sky - **vertical** design
7. Wagon Wheels in the Dust - design using roadside plant material
8. Wheels in Motion - be creative

Class 183: Container Displays for Indoors or Outdoors

Section:

1. African Violet, 1 plant or crown **in bloom**, 1 container
2. Porcupine Garden, cacti, 3 or more varieties, 1 container
3. Succulents, 3 or more, 1 container
4. Geranium (Pelargonium), 1 plant **in bloom**, 1 container
5. Any other indoor plant, 1 container
6. Indoor hanging plant, one variety
7. Outdoor hanging planter, one or more varieties
8. Planter for patio or porch
9. Herb Patch, 5 or more herbs grown in 1 container, **named**

Class 184: High School

See Additional Rule #6

Section:

1. Candy Floss - use pale coloured flowers
2. Ferris Wheel - a round design
3. Wagon Wheel - collection of wild flowers

Class 185: Grades 5 to 8

See Additional Rule #6

Section:

1. Candy Floss - use pale coloured flowers
2. Ferris Wheel - a round design
3. Wagon Wheel - collection of wild flowers

Class 186: Grades 3 to 4

See Additional Rule #6

Section:

1. Candy Floss - use pale coloured flowers
2. Ferris Wheel - a round design
3. Wagon Wheel - collection of wild flowers

Class 187: Preschool to Grade 2

See Additional Rule #6

Section:

1. Candy Floss - use pale coloured flowers
2. Ferris Wheel - a round design
3. Wagon Wheel - collection of wild flowers

**HAVE FUN CREATING,
EVERYONE!**

Classes 190 to 195: Junior Arts and Crafts Kids Corner

Chairperson: Heidi Dykeman and Dixie Firth

Contact: (289) 395-0471 and (705) 879-1369

Committee: Wilma Bunnik, Nora Pegg, Maida Rae, Amber Rickards-Page, Marguerite Rickards, Julie Benyik, Carol Lockie, Hannah Dykeman, Sophie Dykeman, Sara Firth, Grace Firth, Lily Firth, Katie McNeice, Kely McNeice, Tessa McNeice, Sadie McNeice, Amanda Sita, Nicole Foch, Melissa Morton

The General Rules of the Sutton Agricultural Society shall apply.

Additional Rules:

- **Exhibitor must be age of category at opening day of the Fair - August 8, 2024.**
- When there are more than ten (10) entries in a class, the judges may award additional prizes.
- Exhibitors must complete all projects independently.
- The entries to be donated to the Georgina Food Bank must have "easily" removable covers and the original labels must be on the items. Recycled and repurposed items in each section support our efforts to help the planet reduce and reuse what goes into landfills. Please attach your exhibitor tag securely to your art without obscuring the view of your entry.

Prize Money:

1st: \$3.00; 2nd: \$2.50; 3rd: \$2.00; 4th: \$1.50

Best in Class: Kristen Lavender Cool Cats Art Camp Day

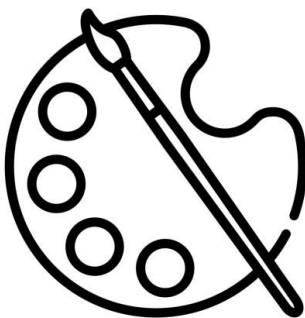

Class 190: Age 3 and Under

Section:

1. Finger painting
2. Craft with paper cup animal theme
3. Make a cereal bracelet
4. Decorate sunglasses
5. Colour a page from a colouring book
6. Cut and paste plant theme
7. Paint a rock
8. Decorate a can of soup for the Food Bank
9. Recycled craft with a water bottle
10. Repurposed cardboard

Class 191: Ages 4 and 5

Section:

11. Painting of a tree
12. Sticker picture
13. Picture showing little and big animals
14. Craft with pompoms - Wagon Wheels to Ferris Wheels
15. Collage of Farm Technology
16. Dry Pasta craft
17. Make a finger puppet
18. Decorate a container of pudding for the Food Bank
19. Recycled craft with cup
20. Repurposed paper bag

Class 192:Ages 6 and 7

Section:

21. Painting -Wagon Wheels to Ferris Wheels
22. Play dough - Wagon Wheels to Ferris Wheels
23. Self portrait
24. Leaf rubbing
25. Collection of 10 things that are your favourite colour
26. Rip paper picture
27. Tin foil craft
28. Decorate a can of beans for the Food Bank
29. Recycled craft with small box (ie tissue box)
30. Repurposed newspaper

Class 193:Ages 8 and 9

Section:

31. Painting of a farm scene
32. Craft with cardboard
33. Lego - Wagon Wheels to Ferris Wheels
34. Craft using tissue paper
35. Make and decorate a paper airplane
36. Decorate a vase
37. Poster – Looking after a pet
38. Decorate a box of crackers for the Food Bank
39. Recycled craft using a can
40. Re-purposed clothing



Class 194:Ages 10 and 11

Section:

41. Painting of an animal
42. Create a textured picture
43. Lego - Wagon Wheels to Ferris Wheels
44. Make a musical instrument
45. Paper Mache craft
46. Sketch of Modern Farming
47. Helping the planet poster
48. Decorate pasta box for the Food Bank
49. Recycled craft using clamshell container
50. Re-purposed wood

Class 195:Ages 12 and 13

Section:

51. Painting of a garden
52. Homemade jewelry
53. Lego - Wagon Wheels to Ferris Wheels
54. Decorate a wooden box
55. Make a fidget tool
56. Sketch of a local landmark
57. Poster of favourite interest
58. Decorate a can of sauce for the Food Bank
59. Recycled shampoo bottle craft
60. Re-purposed bag



Class 199: OAAS Poster Competition

Chairperson: Heather Fullerton

Contact: (905) 722-6886

Committee: Abbie Velocci

The General Rules of the Sutton Agricultural Society shall apply.

Additional Rules:

- Poster must be hand drawn.
- “Promoting Your Fair”, Name and date of fair must be clearly shown on back of poster
- Poster size: Minimum 22cm x 28cm/Maximum 28cm x 44cm without border
- Poster to be centred on card stock or Bristol board exposing on all four sides showing a 5.5cm border
- In order for your poster to advance to the District level of this competition, please be absolutely certain that your measurements are exact. For more information regarding OAAS judging standards, please visit www.ontariofairs.com
- Winner will be chosen from Class 199, Sections 1, 2 & 3 and will be eligible to compete at the OAAS. District 5 Annual Meeting in the fall of 2024. District winners are eligible to compete at the Provincial Competition in 2025.

Prize Money:

1st: \$10.00; 2nd: \$7.50; 3rd: \$5.00

Section:

1. Junior: Up to and including Grade 4
2. Intermediate: Grade 5 to 8, inclusive
3. Senior: Grade 9 to 12, inclusive

Classes 201 and 202: Language and Literature

Chairperson: Heather Fullerton

Contact: (905) 722-6886

Committee: Abbie Velocci

The General Rules of the Sutton Agricultural Society shall apply.

Prize Money:

1st: \$5.00; 2nd: \$4.00; 3rd: \$3.00

Class 201: Children, Youth and Adult Penmanship

This year's Fair theme is “From Wagon Wheels to Ferris Wheels” and in honour of this theme, entrants must submit their own copy of “Ferris Wheel” by Ava Courtney (see below):

Additional Rules:

- Entries must be in your own HAND-WRITTEN, CURSIVE SCRIPT.
- Entries must be on an 8 1/2” x 11” lined paper.
- Script style, correct spelling and punctuation is required
- Hint - go to www.tlsbooks.com/cursivealphabetpractice.pdf for practice sheets of proper cursive handwriting.

Section:

1. Ages 9 years and under
2. Ages 10 to 11 years
3. Ages 12 to 13 years
4. Ages 14 to 18 years
5. Ages 19 to 50 years
6. Ages 51 and over

Class 202: Children, Youth and Adult Creative Writing

Story Theme: "Feeding the World From Our Backyard"

Your story can be about an actual story (historical) or completely made up (fiction). The theme is asking you to tell us about your family garden.

Additional Rules:

- ONLY the "Exhibitor Number" should appear on each page of the Creative Writing entry. All other information will appear on the exhibitor's tag attached to entry.
- All entries are to be HAND-WRITTEN OR HAND-PRINTED in pen or pencil (No typed entries permitted).
- All entries will be judged primarily on content, but spelling and grammar will also be taken into consideration.

Section:

1. Ages 7 - 8 (100-200 words)
2. Ages 9 - 10 (100-200 words)
3. Ages 11 - 13 (100-300 words)
4. Ages 14 - 17 (300-400 words)
5. Ages 18 and over (300-500 words)

"I can't describe just how I feel,
when I go around on a Ferris wheel,
the lights, they shine so bold and bright,
above the carnival grounds tonight.

My mood is uplifted into the air,
as my heart beats without a care,
I feel so free, as if I could fly,
with nothing between the ground and I.

The cool night wind flows in my hair,
the people look so small, way down there,
I hold my breath as I go over the top,
a feeling, surreal, I don't want to stop.

As fear escapes and I enjoy the ride,
I can't help but look down, over the side,
I am up among the stars and the moon,
an exciting feeling that ends, all too soon."



Class 210: Colouring Contest of Fair Theme

Chairperson: Abbie Velocci

Committee: Heather Fullerton

The General Rules of the Sutton Agricultural Society shall apply.

Additional Rules:

- **Age of child determined by how old they are on August 1st, 2024.**
- Download poster from our website and simply colour it in.
- Circle the appropriate age category on the front of poster at bottom.
- Age and owner's full name must be clearly labeled on the **BACK** of the poster.
- Larger groups of entries (ie: Daycare Center or Summer Camp groups) must have Age, Artist's name and Group name on the **BACK** of the entry.
- **Please ensure that you are using the correct colouring page for your section, as there is an easier version for the younger exhibitors and an advanced version for the older exhibitors.**
- Colouring pages are available on our website at www.suttonfair.com.

Prize Money:

1st: \$10.00, 2nd: \$7.50; 3rd: \$5.00

Section:

1. Tikes: Ages 1 to 2
2. Junior: Ages 3 to 4
3. Intermediate: Ages 5 to 6
4. Senior: Ages 7 to 8
5. Oldies: Ages 9 to 12

Class 211: Duct Tape Competition

The Great Canadian Duct Tape Competition

Chairperson: Abbie Velocci

Committee: Heather Fullerton

The General Rules of the Sutton Agricultural Society shall apply.

Additional Rules:

- Inside of sculpture can be made of any safe substance.
- At least 90% of sculpture's surface must be covered with duct tape.
- Sculptures must be free-standing - not to be hung
- Judges will be looking for the best construction and best representation of our great country of Canada but incorporating the Fair's theme of "From Wagon Wheels to Ferris Wheels". Surprise us! All ages welcome.

Prize Money:

1st: \$20.00; 2nd: \$15.00; 3rd: \$10.00

Section:

1. Bigger than a horseshoe, but smaller than a wagon wheel.
2. Bigger than a wagon wheel but smaller than a Ferris wheel cart.

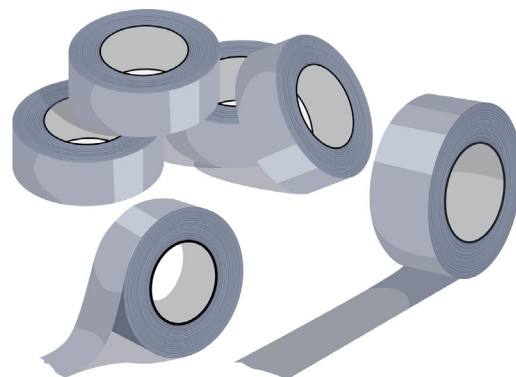

Homecraft Division Special Awards

For the purpose of determining the winners of the special awards listed below, a point system will be in place.

For every section in the Homecraft classes, the following system applies:

1st place = 5 points; 2nd place = 4 points; 3rd place = 3 points; 4th place = 2 points plus 1 point for merit.

In the case of the Pallett Family Award, an additional 5 points will be given for each class in which the family exhibits. To be eligible for this award, each family is responsible for recording its own winnings on the tally sheet. This sheet must be returned to the Fair Office no later than 6:00 p.m. on the Friday of the fair weekend.

The appropriate committees will determine all other special awards. Subject to data entry being completed, winners will be notified by Saturday afternoon of the fair weekend and are asked to attend the awards presentation which is planned to take place on Sunday of the fair weekend.

Pallett Family Plaque

Sponsored by the **Pallett Family** and presented to the family with the most points earned overall in the Homecraft Classes.

Margaret Newell McIntosh Memorial Award

Sponsored by the **Lake Simcoe South Shore Horticultural Society** and presented to the exhibitor with the most points earned overall in the Flower Division.

Junior Award

Sponsored by the **Lake Simcoe South Shore Horticultural Society** and presented to the student exhibitor with the most points overall in Class 101.

General Conveners Award

Sponsored by the **Sutton Agricultural Society** and presented to the first-time adult exhibitor, with the most points earned overall in the Homecraft Classes.

Mary Trombley Memorial Award

Sponsored by **Matt Woodrow and Ann Scott** and presented to the exhibitor with the most points earned overall in the Culinary Arts Class 114 to 120.

Don Cameron Memorial Award - Junior Baker Award

Sponsored by **Thomasina Cameron-Jewell** and presented to the student with the most points earned in Class 112.

Kids' Corner Award

Sponsored by **Cole ID Products** and presented to the child with the most points in each class of the Kids' Corner Classes 190 to 195

Trevor Martin Memorial Award

Sponsored by **Maddy Martin** and presented to the exhibitor with the most points in Class 162.

Field Crop Award

Sponsored by **Matt Woodrow** and presented to the exhibitor with the most points in Class 102.

Awards Ceremony

We will make every effort to hold the awards ceremony in the outdoor Entertainment Pavilion on Sunday at 4:00 p.m.

The Awards Ceremony is held in order to present the Special Awards to the Homecraft Division winners. We will also announce the winners of various contests at this time.

Past Presidents

1855-56	Unknown	1921-22	William Sibbald Jr.	1977-78	Charles Boyd
1857	John Boyd	1923	J.D. Sibbald	1979-80	James Sellers
1859	William Bouchier	1924-26	William Pugsley	1981-82	Stephen Pallett
1860-61	Capt. Thomas Sibbald	1927	J.A. Lake	1983-84	Keith Dunn
1866	John Boyd	1928	Dave Treloar	1985-86	Joan Mortson
1868-70	Isaac Harritt	1929	Carl Morton	1987-88	Stephen Smockum
1871	John Boyd	1930-33	James (Deacon) Sedore	1989-90	Bradley Smockum
1872-73	Angus Ego	1934-36	J.A. Latimer	1991-92	John Alexander
1874	J.R. Bouchier	1937	Walter Scott	1993-94	Len Walker
1876	William Howard	1939	W. Lake	1995-96	Bart Johnson
1877-91	Thomas Scott	1940-46	No Show due to W.W. II	1997-98	Rick Thompson
1892-01	Joseph Davidson		Acting President Wilmot Lake	1999-00	Tim Garrard
1902	Unknown	1946-48	Wilmot Lake	2001-02	Kevin Hutchings
1903-04	J.A. Boag	1949	John D. Tate	2003-04	Tim Garrard
1905-07	Unknown	1950-53	Herb Cronsberry	2005-06	Steve Wood
1908	W.L. Scott	1954-55	William Park	2007-08	Matt Woodrow
1909	Unknown	1956-64	J.D. Tate	2009-10	Pete Bunnik
1910	William Lake	1965-66	George Ardill	2011-12	Jim Lockie
1911	W.J. Kay	1967-68	William Sellers	2013-14	Steve Cowieson
1912	Unknown	1969	A.K. Mitchell	2015-17	Jason Kay
1913-14	R.F. Cronsberry	1970-71	Lloyd Sedore	2018-19	Wendy Page
1915-16	George Stonehouse	1972	A.K. Mitchell	2020-21	Keith Clark
1917-18	A.E. Pugsley	1973-74	Kenneth McAuley	2022-23	Jason Kay
1919-20	Frank Sherman	1975-76	Jim Mortson		

Sutton Fair Ambassadors

1970	Marnie Walker	1988	Tracy Gilles	2006	Kayla Pegg
1971	Janet McMillian	1989	Lisa Cronsberry	2007	Ashley Dipper
1972	Gayle Climpson	1990	Michelle MacNab	2008	Katie Will
1973	Lee Boniface	1991	Tracy Salmon	2009	Meghan Somerville
1974	Cathy Shropshire	1992	Emily Joyce	2010	Tennille Pegg
1975	Louise Goyetch	1993	Stephanie Dunthorne	2011	Sarah Simmons
1976	Heather Clarke	1994	Katie Williams	2012	Carlene McNulty
1977	Debi Dumec	1995	Michelle Foster	2013	Kristen Buchner
1978	Wendy Heini	1996	Cheryl Rae	2014	Hunter MacRae
1979	Jackie Lindensmith	1997	Kelly Stickwood	2015	Jenn McCabe
1980	Lori Thompson	1998	Anthea L. Cuppage	2016	Kessa Idison
1981	Karen Mortson	1999	James E. Reman	2017	Lauren Mew
1982	AnnMarie Jones	2000	Lyndsay Thompson	2018	Emma Somerville
1983	Sharon Cathcart	2001	Amanda Jollymore	2019-21	Madelyn Grossi
1984	Debi Allen	2002	Amanda Fullerton	2022	Abbie Velocci
1985	Lisa Cook	2003	Claire Bunnik	2023	Ryanne MacNeill
1986	Belinda Peterson	2004	Caitlyn Sillaby-Smith		
1987	Jennifer Moffat	2005	Julie Kay		

Senior Queens

1976	Mrs. Minnie Cryderman	1978	Mrs. Ada Rose
1977	Mrs. Marjorie Whitney	1979	Mrs. Wynn Pollock

Junior Ambassadors

2003	Danielle McKiernan	2009	Brittiany Garrard	2015	Brooklyn Foster
2004	Kayla Pegg	2010	Cailin Matson	2016	Madelyn Grossi
2005	Madison Totten	2011	Pearl McLean	2017	Samara Aabo
2006	Lea Sanders	2012	Chloe Cocoran	2018	Julia Gobio
2007	BryeAnne McMorran	2013	Emma McDonald	2019-21	Silvia Ferreira
2008	Meghan Kortis	2014	Emily Cryderman	2022	Makenna Coates
				2023	Clara Koning



Thank you to all of our members, volunteers and sponsors!
If you would like to become a Sutton Agricultural Society member please
contact our main office at info@suttonfair.com. For additional information
please visit our website at www.suttonfair.com.
We can't wait to see you in August!